BANGOR DAILY WHIG AND COURIER.

BY BOUTELLE & BURR. ENTERED AS SECOND CLASS MAIL MATTER. BANGOR ME. SATURDAY MORNING, JUNE 10, 1882. VOLUME XLIX---NUMBER 136.

eamships.

anc Bangor
MSHIP CO.

IPS PER WEEK.

day April 17th 1882,

ulu Wharf, Boston,

& Bar Harbor

PER WEEK.

N CITY,

Barbour,

OR LINE.

Steamships,

mburg Line,

ance & Germany

RICHARD & CO

21 Broadway NEW YORK.

SHIP COMPANY.

ine to New York

TON,

BOM PORT AND

FIC MEDICINE.

TRADE MARK

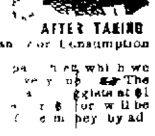

AFTER TAKING

CO Buffalo N Y

E BUCK, Executor.
3w je3

BANGOR

Daily Whig and Courier.

PUBLISHED MORNINGS

No 1 East End Kenduskeag Bridge,

BY

BOUTELLE & BURR.

C A BOUTELLE, Editor.

per year $4 00 for six months, months. *Invariably in advance.*

THE BANGOR WEEKLY COURIER

PUBLISHED EVERY FRIDAY,

of the DAILY WHIG AND COURIER, per Year, *invariably in advance.*

AGENCIES.

& Co, 10 State St, Boston
New York city are authorized Advertisements and Subscriptions
Agent, No 288 Washington street,
& Co Agents, 10 Spruce St
Tremont St, Boston
Agent 305 Washington St, Boston
Agent 41 Park Row, New York

must in all cases be paid in advance
the colored slips shows the subscription is paid All papers when the subscription expires

Business Cards.

W. MAXFIELD
DENTIST.
No 21 2 Strickland's Block
Kenduskeag Bridge Bangor, Maine
stored when desired and all work

O. B. BRIDGE,
House Painter and Paper Hanger.
Ceiling Decorating and Fine Paper Hanging a Specialty
References—Hon W B Hayford Hon J P
Sanger Mr Wm H Smith

C. A. WINCHESTER,
(Successor to Pearl & Webb)
Commission Merchant,
BANGOR AUCTION ROOMS,
No. 22 Central Street

JOHN S. KIMBALL & SON,
AUCTIONEERS,
General Insurance and Real Estate Agency
128 Exchange Street
and Mortgages Negotiated
made for Life Fire and Accident Insurance

J. F. Parkhurst & Son,
MANUFACTURERS OF
TRUNKS AND BAGS.
LARGEST STOCK and FINEST in New
Sell Cheap for Sixty Days,
more we are making
20 CENTRAL ST.,
BANGOR, - - - - MAINE

—OR—

IF LOW PRICES WILL DO IT.

prices are way down below cost, and not be duplicated after this Stock is gone

Golden Gate Packing Co.'s Peaches
Pears, Apricots, Quinces,
Plums & Cherries,
3 lb. Can, 25 Cts. Each

Standard Peaches	20 cents
Tomatoes	12
Yarmouth Corn	12
Blueberries	13
Squash	13
Peas	13
Beans	13
Salmon	25
	15
Lobster	15
Oysters	15
	10
Clams	15
	10

at once if you want to secure of the above goods

TEA WHITE.

STONE & CO.,
Will open this morning. May 13th, 25 pieces Canton and Renfrew Ginghams at the low price of 12 1-2 cents.
These are the same goods we have been selling at 15 cents, but owing to the backward Spring the price has broken.
STONE & CO.,
25 MAIN STREET.

Seaside House,
Islesboro, - - Maine
Will be open for Summer visitors June 15th
TERMS—$7 and $8 per week, $1 50 per day
For particulars address the subscriber,
J. H. RYDER.
Islesboro', May 16, 1882 eodim

PASTURE.
acres, 20 minutes ride from Post Office.
Apply to C H FORBES
tf

Room Papers,
Border and Friezes.
A large assortment and a very fine line for spring trade.
CHARLES HIGHT.
apr17

Real Estate.

For Sale.
$1,800. A Desirable Two-Story Dwelling House,
with stable attached. Lot 100 by 132 feet Present owner about removing from the city For particulars apply to
CHAS S PEARL,
Real Estate Agent,
may30 No 6 Kenduskeag Block

FOR SALE.
A very desirable Cottage House with Stable and Carriage House connected, together with 20 acres of excellent land, situated in Hampden, two miles from the village. The buildings are in fine condition and very pleasantly located. The land is well adapted to early gardening Has young orchard of about 50 trees Will be sold at a great bargain Apply to
CHAS S PEARL'S Real Estate Agency,
apr8 No 6 Kenduskeag Block

Tenement Wanted.
A convenient tenement of five rooms, pleasantly located small family Apply to or address, NO 77 PINE ST
feb1

For Sale, For Exchange.
The desirable substantial, thoroughly built house known as the "Drummond" house—34 Madison Street Has cemented cellar brick furnace, hot and cold water in every chamber bath room set bowls, set tubs open fire place —large stable and carriage house,—garden, with plum, pear and apple trees —grapes, &c
F A H PILLSBURY
131 and 135 Exchange St. Bangor
april tf

STEAM GANG SAW MILLS AND TIMBER LANDS FOR SALE — Those well known Steam Gang Saw Mills, situated in Shediac Harbor, on the old site of the Scovil Mills The Mills are new having been rebuilt in 1879, and include a first class Gang, Edger and Trimmer complete a Single saw and Edger, Lath Machine, Bolter, Sawdust Chain, &c, &c. The Engine is very powerful, 24 inch cylinder, 4 feet stroke, with an auxiliary Engine for Pumping of 6 inch cylinder The Main Building is 175 f by 40 ft two stories, very roomy, with buildings for engine, boilers and furnaces attached giving large room and power for additional machinery They were running last season and are in good order
These Mills are the only ones in the Shediac Harbor, and very conveniently situated for shipping as also for obtaining and securing logs, of which a plentiful supply is to be had In connection are extensive piling wharves, booms, laborers houses, store, etc etc, and altogether they comprise one of the most valuable mill properties in this Province
Also—About 5 000 Acres of Land, which I will sell with the Mills or will sell the right of stumpage
I will sell for immediate delivery or otherwise, as may be arranged If for immediate delivery would have to include the logs I may have purchased For further particulars apply to W J M HANINGTON, Shediac, N B
March13 eo1 3mos*

Farm For Sale.
The Samuel Jameson farm in Kenduskeag, within five minutes walk of Post Office at Kenduskeag Village, will be sold at a bargain Enquire of D F DAVIS Bangor
feb14 eodtf

House for Rent.
New house on Main street between May and Cedar streets Parties preferred who would take a few able boarders Holly water and all modern conveniences
Enquire of L Fletcher 1'8 Main street
apr 20 eod tf

FILES! - - - FILES

Now is the Time to Sharpen Up
and get ready for business I have on hand
1000 DOZEN FILES
And am finishing off 150 dozen per week, which I am selling at
The Lowest Prices.
And will warrant them equal to any imported.
Call and see them
Old Files Re-cut as usual.
JOB COLLETT - - - Exchange St.
aul

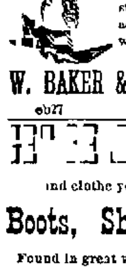

GOLD MEDAL, PARIS, 1878.
BAKER'S
Breakfast Cocoa.
Warranted *absolutely pure Cocoa* from which the excess of Oil has been removed. It has *three times the strength* of Cocoa mixed with Starch, Arrowroot or Sugar, and is therefore far more economical It is delicious nourishing, strengthening, easily digested and admirably adapted for invalids as well as for persons in health
Sold by Grocers everywhere.
W. BAKER & CO., Dorchester, Mass.
eb27 TuThS&w6m

and clothe your feet with a pair of fine
Boots, Shoes or Slippers,
Found in great variety of qualities and prices,
—AT—
CURTIS',
Gents' Fine Summer Shoes at Low Prices.
Latest Styles in Gent's, Boys' and Children's Straw Hats.
Large Assortment of
MEXICAN AND BAY STATE HAMMOCKS,
Hammock Ropes, Hooks and Pillows, low prices
McCREEDY'S CORN SOLVENT, warranted to cure, or money refunded.
CURTIS
2 Kenduskeag Bridge.
Jne5

WANTED.
By a young man of twelve years experience, a situation in a Wholesale or Retail Grocery House. Best of city reference. Address P. O. Box 1214, City. tf may18

NOTICE
—TO—
Vessel Owners & Captains.
JOSEPH OAKES & SON hereby inform all having any repairing to do, that they are prepared at their old yard and dock in Brewer, above the ferry way, to do all kinds of work on vessels with dispatch.
Have good blocks on the beach to place vessels on to do any keel work or calking.
All kinds of material on hand.
apr25 tf

FINE PLUMBING
—AND—
Tomatoes,
JUST RECEIVED,
—AT—
CHARLES DWINEL'S,
Kenduskeag Bridge and Harlow Street.
may31

SODA FOUNTAIN
FOR SALE VERY LOW.
Used by me last year, and is complete and ready for use Slab, Pipes etc, in good condition
ARA WARREN.
Druggist Bangor
may11

MILL OILS
—OF—
ALL KINDS,
—AT—
BOSTON PRICES.
—ALSO—
Dutch Red Marked Chalk
—AT—
W. S. NICKERSON'S,
121 Exchange Street,
apr

A Sad Sight
to see a fine piece of Etruscan jewelry marred with blotches of lead by some vandal of a tinker We can fix it however so lon to espair We also make Etruscan and any other kind of jewelry as well
F. A. BUTTERS,
NO 21 MAIN STREET
(Over E H Hall's)

First Quality at 25 Cents Per Bushel.
Cargo to arrive later in the season for a less price.
B. W. GUBTILL.
may25

NEW CLARION
Cooking Range,
Has All the Late Important Practical Attachments
Among them many not to be found in any other
A COMPARISON
With all other Ranges cannot fail to convince you that this POPULAR RANGE has more VALUABLE POINTS than any other yet made
INVESTIGATE
And you will find it has
PLATE GLASS OVEN DOOR
The greatest modern invention
BEST TOP HOT CLOSET
Constructed to keep out all dust and steam
BEST END TANK
Will boil water in twenty minutes
BEST WATER FRONT
With at twenty-five per cent more than any other
PATENT DRAFT STOPPER
A very great fuel saver
AUTOMATIC OVEN SHELF
The only perfect shelf made
DEEP STRAIGHT FIRE BOX FOR COAL
Having the Duplex Grate, the most perfect combination grate yet found Or Our Anti-Clinker Grate which can be replaced without removing the linings Large 24 inch Fire Box for Wood making it the best Range for wood use ever sold
Large Ventilated Oven
Full Sized Flues
Double Quick Damper.
Sifting Grate on Rollers
Best Towel Dryer
Full nickel trimmings, Fine Smooth nicely fitted castings &c, &c
Ascertain the Truth of this by a Personal Examination. Every Range warranted to give perfect satisfaction on three months trial
Manufactured and for sale by
Also for sale by
JOSEPH SEMPLE, Bangor,
H T. SPARKS, Brewer,
and throughout the State by first class dealers, in BOSTON by
J & A. KOHLER & CO. 788 Washington Street. apr25 june16m

Music Books By
American Composers
Ditson & Co publish a large number of books that are purely American in design and composition
Zenobia ($2 00) is a new Grand Opera just out It is by S G PRATT The subject is a noble and heroic one and the scenes are capable of being made most attractive. Will soon be given Miss Annie Cary taking the principal role.
Don Munio ($1 50) by DUDLEY BUCK, is a Grand Cantata, founded on a legend of the Crusades
46th Psalm (80 cts) by DUDLEY BUCK, is a favorite
Joseph's Bondage ($1) By CHADWICK
Belshazzar ($1 00) By BUTTERFIELD
Are two sacred Cantatas introducing, the one Egyptian, and the other Babylonian scenes, which with proper costuming, may be made magnificent. The music is good, and either is well worth giving
New Flower Queen (75 cents) By GEO F ROOT
Picnic By THOMAS, $1
Two Cantatas which are most appropriate to the flower and excursion season
Redemption Hymn (30 cts) By J C D PARKER, will be most acceptable to choirs and choruses
OLIVER DITSON & CO., Boston.
may19 W&S&wtap81

THE BUSINESS formerly carried on by W. A GREENOUGH, Directory publisher, under the firm name of W A GREENOUGH & CO, will be continued the same as heretofore
COPARTNERSHIP NOTICE.
The undersigned gives notice that ELMER LITTLEFIELD and JAMES E HUNTRESS have been admitted as partners in our firm from May 1, 1882. W A. GREENOUGH & CO.
je3 3t

MAINE TELEGRAPH COMPANY.
The Annual Meeting of the Stockholders of this Company will be held at the office of Albert W. Paine, Esq, in Bangor, on Wednesday, the 28th inst. at 3 o'clock P. M., for the following purposes, to wit To choose a Board of Directors for the ensuing year, and to act upon any other business that may properly come before them.
Per order of the Directors.
JOHN S. RICKER, Secretary.
Bangor, June 6th, 1882. 3w je7

PRINCE EDWARD'S ISLAND
Horses for Sale.

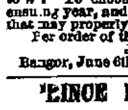

To arrive FRIDAY NOON, June 9th, 18 Working and Driving Horses, weighing from 1050 to 1300 lbs., at the Penobscot Exchange Stables, by
MAXFIELD & TITCOMB.
jne7 1w*

PLUMBING
—AND—
WATER PIPING
AND DRAIN PIPE.
Estimates of Jobs Carefully Made,
All Work Work Warranted Satisfactory.
BEST OF REFERENCE
Your patronage respectfully solicited
W. H. PRITCHARD & CO.
130 Exchange Street.
Stoves stored and insured
All kinds of wringers repaired and warranted
apr 12 eod

H.W. JOHNS' ASBESTOS
LIQUID PAINT.
For Outside and Inside Work,
For Sale By
HENRY McLAUGHLIN,
FRONT STREET.
mch24

THE TRUE "L.F." ATWOOD MEDICINE BEARS THIS PATENTED TRADE MARK IN LARGE RED LETTERS. LET NO OTHERWISE. THE SPURIOUS. BUY THE TRUE "L.F." BITTERS
may29 d&wim

WORKMEN WANTED.
A Pressman—good wages and steady employment Also Custom Pant Makers At
JONES' CLOTHING HOUSE.
my24

Wanted.
An American lady desires a situation as working housekeeper for a family of two elderly persons, competent to take charge—city or country References
Address Housekeeper or apply at No 128 Main street 4t june 7

We are Now
Pleased to show a Large and Choice stock especially appropriate for Summer wear,
NEW FLOWERS,
NEW LACES, NEW FEATHERS, &c.
The goods and the prices will please you
C. W. COFFIN,
19 Main Street.
june3 d&w

That Tired Feeling

The lassitude, languor and debility peculiar to this season are wholly overcome by taking Hood's Sarsaparilla It purifies, vitalizes and enriches the blood, invigorates the nervous system and imparts new life and energy to all the functions of the body

"I cheerfully recommend Hood's Sarsaparilla for biliousness and all impurities of the blood Last spring I was much benefited by it"—Mrs J W Clement, Franklin, N H

A lady tells us "the first bottle has done my daughter a great deal of good, her food does not distress her now, nor does she suffer from that *extreme tired feeling* which she did before taking Hood's Sarsaparilla" A second bottle effected a cure

"The beneficial effects from Hood's Sarsaparilla have been more speedy than from any other preparation —E G Woodman, Wilton, N H

We ask special attention to the fact that testimonials published by us are from influential persons who are now *living* and enjoying the health which the use of Hood's Sarsaparilla has given them

Capt J P Thompson, of Lowell, Register of Deeds for Middlesex County Northern District, says "I have never found anything that hit my wants as Hood's Sarsaparilla, it purifies my blood, sharpens my appetite and makes me over"

"I have used Hood's Sarsaparilla in my family for scrofulous humor with wonderful success."—C C Pickering (Coburn Shuttle Co), Lowell, Mass

PURIFY YOUR BLOOD

At no other season is the system so susceptible to the beneficial effects of medicine, hence this is the time to take Hood's Sarsaparilla to purify your blood and fortify your system against the debilitating effects of Spring weather. It sharpens the appetite, tones the stomach, invigorates the aged, and imparts new life and energy to all "My breakfast tasted good this morning for the first time in several months, have taken Hood's Sarsaparilla only three days

DYSPEPSIA does not get well of itself If you have tried everything without benefit don't give up, but try Hood's Sarsaparilla No other Sarsaparilla has such a sharpening effect upon the appetite No other preparation tones and strengthens the digestive organs like it

"Hood's Sarsaparilla cured me of dyspepsia indigestion and debility I can eat anything without that awful distress, have a tremendous appetite —Park Patten, Gardiner, Me

HOOD'S SARSAPARILLA

Has met success at home never accorded to any other proprietary medicine It has successfully combated the strongest competition and by its superior merit, to day commands the largest sale and greatest confidence wherever it has been introduced An Alderman says "Hood's is the strongest Sarsaparilla I ever saw"

"I believe Hood's Sarsaparilla to be the best blood purifier in the market"—L J Clement of the firm of J W & L J Clement, Warner, N H

HOOD'S SARSAPARILLA

Combines, in a proportion *peculiar* to itself the active medicinal properties of the most approved alterative tonic and blood purifying remedies of the vegetable kingdom It will positively cure when in the power of medicine, dyspepsia, headache, biliousness spring debility, kidney complaints scrofula salt rheum and all diseases arising from an impure state or low condition of the blood It is nature's great health restorer and is not equaled by any other medicine Try it

OUR POLICY

It is not now, nor has it ever been, the policy of the proprietors of Hood's Sarsaparilla to mislead the public in any way regarding the curative power of Hood's Sarsaparilla In advertising, we shall state facts honestly, candidly and allow the people to judge the claims Hood's Sarsaparilla has upon their confidence and patronage Thousands have found good health and relief from terrible suffering, through the use of Hood's Sarsaparilla, when every other means failed

FATHER KEMP

Originator of the Old Folks' Concerts, and proprietor of the popular shoe store, 1090 Washington street Boston writes Fifteen years ago I had to give up work Dangerous symptoms with constant roaring in the head abscesses forming with fearful suffering till they would break my legs from ankle to knee would swell and turn black I used Hood's Sarsaparilla Result To-day am a well man, no pains or ails and can do as much work as forty years ago

HOOD'S SARSAPARILLA

"I have suffered from Kidney Complaint and Biliousness fifteen years Hood's Sarsaparilla cured me" Jonathan J Coburn Dracut, Mass

Sold by druggists One dollar, six for five dollars Prepared only by C I HOOD & Co Apothecaries Lowell, Mass. Try it

mar20 eMW&S3m w mlr

DR. SCOTT'S ELECTRIC HAIR BRUSH.

An Honest Remedy
PRESCRIBED AND USED BY OUR BEST PHYSICIANS.

Which has won its way to Royal favor in England been cordially indorsed by the Prince and Princess of Wales and written upon by the Rt Hon W E Gladstone is now brought to the notice of the American Public It cures by natural means, will always do good never harm and is a remedy lasting for many years It should be used daily in place of the ordinary hair brush The Brush Handle is made of a new odorless composition resembling ebony a combination of substances PRODUCING A PERMANENT ELECTRO-MAGNETIC CURRENT WHICH ACTS IMMEDIATELY UPON THE HAIR GLANDS AND FOLLICLES. This power can always be tested by a silver compass which accompanies each Brush.

Not a Wire Brush
But Pure Bristles.
IT IS WARRANTED TO CURE
Nervous Headache in 5 minutes! Bilious Headache in 5 minutes! Neuralgia in 5 minutes! Dandruff and Diseases of the Scalp! Prevent Falling Hair and Baldness! Promptly Arrest Premature Grayness! Make the Hair grow Long and Glossy! The continued use of Pills, etc., works irreparable injury. Ask any Physician.

Will positively produce a rapid growth of hair on bald heads, where the glands and follicles are not totally destroyed.

Proprietors The Pall Mall Electric Association of London. New York Branch 842 Broadway.

[From Rev. Dr Bridgeman]
BROOKLYN
"Gents I have never before given a testimonial but am willing to encourage the use of an honest remedy I am so pleased with your Hair Brush that I deem it my duty to write you recommending it most cordially My hair about a year since commenced falling out and I was rapidly becoming bald but since using the Brush a thick growth of hair has made its appearance quite equal to that which I had previous to its falling out. I have tried other remedies but with no success After this remark able result I purchased one for my wife who has been a great sufferer from headache, and she finds it a prompt and infallible remedy
A C Bridgeman D D"

SARATOGA.
I cheerfully testify to the merits of Dr Scott's Electric Hair Brush It cures my headaches within a few minutes It is an excellent Hair Brush well worth the price aside from its curative powers"
Jas R Chapman, Mayor.

ALL DEALERS WILL REFUND THE PRICE IF NOT AS REPRESENTED.

Many thousand similar Testimonials can be seen at our office.

Ask for DR. SCOTT'S TAKE NO OTHER See that name is on the box. Avoid those WIRE Brushes which injure the Scalp and promote Baldness.

Mention this Paper.

A BEAUTIFUL BRUSH, LASTING FOR YEARS.
We will send it on trial, postpaid, on receipt of $3.00, which will be returned if not as represented
Inclose 10 cents extra and we guarantee safe delivery into your hands or will send it by express, C O D, at your expense with privilege of opening and examining But express adds considerably to your cost Or request your nearest Druggist or Fancy Store to obtain one for you, and be sure Dr Scott's name is on the Box.
MONEY RETURNED IF NOT AS REPRESENTED.
As soon as you receive the Brush if not well satisfied with your bargain write us and we will return the money What can be fairer?
A Brush has been placed in the hands of the Mayor and Postmaster of New York as a guarantee of good faith
Remittances should be made payable to GEO A SCOTT 842 Broadway New York. They can be made in Checks, Drafts, Post Office Orders, Currency or Stamps. LIBERAL DISCOUNT TO THE TRADE. Agents Wanted in every Town.
Send for a Circular of Dr. Scott's Electric Flesh Brush and Electric Corsets, for Ladies and Gents.

REMOVAL.
J. C. BOYER, - - Tailor,
Has now located himself at *No. 16 Central street,* (up one flight, over Jordan's harness shop) where he will be pleased to wait upon his former patrons and welcome many new ones
I am truly thankful to those friends who have so long favored me with their patronage, and, with experienced and tasty assistants, shall endeavor to merit the custom of all desiring good work at reasonable prices. J C BOYER.
de14

The Gospel of Law,
—BY—
Mr. S. J. Stewart.
FOR SALE BY
D. BUGBEE & CO.
may25

NOTICE.
Messrs. EMERY & FOGG would inform the public that they are prepared to make all styles of Monuments, Tablets and Head Stones, of Marble or Granite We have in our shop two Tablets of Granite which excels the famous Aberdeen Granite All work and stock warranted
Cor. Main & Middle Sts, Bangor,
EMERY & FOGG.
Bangor, May 10, 1882. d&w

Confederate Cruisers.
Claims under recent act of Congress for distribution of Geneva award will be prosecuted by BARKER, VOSE & BARKER.
Bangor, May 29, 1882

MUSIC.
All the Popular Pieces of the Day, 5 cts. Each, for sale by
GLYNN & REYNOLDS,
142 Exchange Street.
june7

MAY 18th, 1882.
The special attention of the trade is called to our line of
Parasols and Sun Umbrellas, Laces, Gimps, Ornaments, Buttons, Hosiery and Gloves,
which will be found to embrace some of the choicest novelties of the season. Just received another invoice of
Black and Colored Dress Goods; with Trimmings to Match
ALSO BLACK AND COLORED SILKS
at lowest Boston and New York prices
BLACK CASHMERES, from 50 Cents to $1.50.
C. Y. DAGGETT,

THE GRANT WATER FILTER,
For Houses, Offices, Hotels, Public Buildings, Manufactories, and for Boilers.
Awarded the Highest Prize by the Massachusetts Charitable Mechanic's Association, as the Best, by the Judges on Filters.
This award was not satisfactory to the Crocker Filter Co, they protested against the decision of the judges, and asked for a hearing before the Executive Committee, which was granted, and after a full review at two sessions of the Committee, it was *unanimously* voted to sustain the decision made by the judges, giving the Grant Filter the highest award
The Executive Committee is composed of the following named gentlemen —

Charles W Slack.	Frederick W Lincoln.	Jonas Fitch.
Nathaniel J Bradlee.	James C Tucker.	Joseph F Paul.
Joseph L. Bates.	Henry A Turner	Lemuel M. Ham.
Thomas Leavitt.	Leonard F. Creesy.	

GEO. ... & Co., Agents,
may19

MAINE MEDICAL ASSOCIATION.
The thirtieth annual meeting of the Maine Medical Association will be held in the City Building, Portland, on June 13th, 14th and 15th, 1882.
CHAS. O. HUNT, Secretary.
may29 td

Wanted.
A young man to work in a Grocery store. One with some experience preferred.
BOX 485,
may27 Bangor, Me.

Whig and Courier.

Daily Established 1834—Weekly, 1815

TERMS OF ADVERTISING:

For one square (one inch in space) one insertion	$1 00
For one square, two insertions	1 25
For one square, three times in the Daily	1 50
For one square, one week	2 00
Each week's continuance	75
For half square one time	75
For half square, three times	1 00
For half square, one week	1 25
Each week's continuance	40
For one square in Weekly, three times	1 50
Each week's continuance	25

SPECIAL NOTICES

$2 50 per square for first week—$1 00 per square for continuance

DOUBLE COLUMN ADVERTISEMENTS inserted at the rate of "Special Notices"

Advertisements continued *three times a week* at two thirds price, *two times a week,* one half price *one time a week,* one third price

Advertisements, where the time of insertion is not specially designated, will be continued until otherwise ordered

All transient advertising must be paid for in advance

Advertisements under the head of "Business Notices," 10 cents per line, each insertion, for solid matter, and 15 cents per line for leaded

STATE NEWS.

Androscoggin

The *Journal* says "Lewiston's appropriations for the current year were finally passed Tuesday evening They amount to $236 690 28, a reduction of about $12 000 from the resolve as originally reported The only changes made in the bill, Tuesday evening were the appropriation for printing from $700 to $500 and the appropriation for water works extension to $10 000

About $500 in premiums will be offered at the 4th of July horse trot in Lewiston There will be purses for 3 minutes 2 40 and free for all classes Dana Goff Esq of Auburn is making the arrangements

Cumberland

June 23d the Mechanic Blues will celebrate their anniversary and have as guests their old friends the Biddeford Light Infantry

There is a greater demand for rents in Portland at this time than during the corresponding season last year

Westbrook Seminary commencement this year takes place on the 29th inst The Rev Dr Capen, President of Tufts College, is to give the address before the Alumni Association At the dinner table speeches are expected from Governors Washburn and Perham and others A large class will graduate Through the efforts of Prof Rawson, Messrs Houghton Mifflin & Co, of Boston, have presented the seminary with copies of the excellent Atlantic portraits of Emerson Longfellow Whittier, Bryant, Lowell and Holmes

Franklin

Deacon Willis Richardson of Jay dropped dead in his stable, Saturday He had been in feeble health several years He was an ardent laborer in the Baptist church for thirty years, and a man whose motives were never questioned

Hancock

The Collins Granite Co's Steam Polishing Mill, at East Blue Hill, is completed the machinery all in its place and ready for work The Company is driving business at present, running one gang of cutters by night

Donald R Lord, formerly of Surry in company with three others is erecting a factory for the canning of salmon on Frazier river, British Columbia The company has invested about $10 000 in buildings and fixture and with a fair run of luck expect to can about $75 000 worth of salmon during the present year Mr Lord is a brother of Mr James Lord of Surry and has been on the Pacific coast over twenty five years

Capt W A Freethy, with Reuben and Edwin Osgood, are fitting up the old brick yard on the west side of the head of the Bay in Surry and will engage in the manufacture of brick

Mr John Kane, of East Surry is erecting a large building to be used as a stable carriage house and store house

Several saw mills on Union river have been compelled to shut down on account of the high water

Kennebec

Inquiry has been made in the Adjutant General's office for the legal representatives of the following officers in the Mexican war Capt Moses E Merrill 9th U S Infantry and Capt Charles J Montgomery, 4th U S Infantry There is said to be a legacy awaiting their heirs and the proper persons should communicate with the Adjutant General at once

Knox

A copy of the Hudson (Mass) *Pioneer* states that last Monday Mrs Capt Freeman Jameson formerly of Rockland, was struck by a locomotive of the Fitchburg R R and severely, though not dangerously injured

While digging for the foundation of a building at the Warren powder mill an Indian war club or slung shot was unearthed. A number of Indian relics are found occasionally near the "upper falls" This used to be a place of resort of the Indians during the alewive season, according to Eaton.

Mathew, a four years old son of Michael E Coyne was drowned in a small pond at Hurricane Island, last week The little fellow had just come from school and it is supposed lost his hat overboard as both that and his primer were found floating on the water

Oxford

The lumbermen have cleared the small streams, and the rear of the large drives passed Bethel, Tuesday, the 30th ult The farmers have improved the time in sowing and planting, and a great breadth of land has been put under the harrow and hoe and much remains too wet to cultivate

Quite a number of Gilead farmers are planting sweet corn for the factory at Bethel There will not be a large area of field corn planted, but more grain sown

The Great Northwestern Telegraph Co of Canada will erect a loop line to Paris Hill during the month of June This gives direct communication with Portland and Montreal without repetition of messages It also connects with the Western Union and other telegraph companies doing business in Maine.

The publication of the Oxford County *Advertiser,* recently burned out at Norway, will be resumed. Mr Messerve retires from the firm, and Mr. F W Sanborn, formerly of the Laconia, N. H *Democrat,* will take his place.

Sagadahoc.

The Bath *Times* says "All strangers we meet in our city whether here for business or pleasure, speak in the highest terms of the energy and thrift manifest in this city As for the business in ship building no town or city in the country can compare with it, either for the number of vessels turned out here, or for the beauty of model and finish of a large majority of our vessels."

Somerset.

There is a big jam of logs at Norridgewock. Ten millions of logs have gathered there. They crowd on the upper end as fast as they are picked off the lower end

Waldo

A. G. Jewett, Esq, was thrown from his carriage last Wednesday night, in Belfast, and was quite severely bruised, but was about his business again the next day

The *Journal* says: "President Jackson and Superintendent Tucker, of the Maine Central, were in Belfast, on Thursday of last week, on a tour of inspection. While here it was decided to raise the passenger depot and platform eighteen inches, which will be a decided improvement."

Wilson Dickey, of Munroe, was so seriously injured last week that his recovery is doubtful. He was returning from Belfast where he had hauled a load of hay, when his horses becoming frightened ran and threw him out

At Belfast, Saturday afternoon Mr William Pottle, a carpenter, fell from the stage on one of Carter's schooners to the ground and received injuries from which it is doubtful if he ever fully recovers Two of his ribs were broken, his shoulders and head badly hurt and he received eternal injuries He is now in a critical condition

Washington

A fire at Littleton, Monday night destroyed the house barn and out buildings owned by Jeremiah Harrington Loss $3000 insurance $ 000 Cause unknown

York

An Advent chapel is to be erected at Old Orchard

At West Buxton a few days ago a large hen hawk attacked a brood of chickens in Mr Ivory Libby's yard and sailed away with one of the largest of them Soon after a man who was building a fence in a pasture over a quarter of a mile away noticed a fight between a lot of crows and a hawk near where he was working The next day while at work in the same place his attention was attracted by the peeping of a chicken, and hunting around he found one scratching away in search of something to eat He caught it and took it to Mr Libby's house where it was identified as the same chicken which was last seen sailing away in the talons of the hawk It is supposed that the crows attacked the hawk and made him release his prey At any rate the chicken got back home after a day's absence none the worse for his aerial voyage

CHURCH DIRECTORY

[All notices for this department must be sent in before 12 M on Friday to secure insertion

Morning services commence at 10½ o'clock, afternoon services at 3 o'clock prayer meetings at 7 o'clock P M

FIRST PARISH CONGREGATIONAL—Broadway near State Supply of pulpit ... Preaching ... Sunday School ... C J H Ropes ... Missionary Society ... Concert ... evening ...

HAMMOND ST CONGREGATIONAL —H street, corner High ... Rev ... serv ce 10.30 Sabbath school ... evening—Sunday School Concert

CENTRAL CONGREGATIONAL —French near State Rev Geo. W Field Pastor Preaching at 10½ A M

FIRST BAPTIST —Harlow St corner ... Rev F T Hazlewood Pastor ... 10 30 Sabbath school ... No service in the afternoon ... in each month when the Lord's Supper will be observed Evening service ...

SECOND BAPTIST —Columbia Street ... B J ey Pastor residence ... Street Preaching at 10 30 A M Sunday School at 11 45 A M Communion service at 3 P M the first Sunday of each month Exercises in observance of the anniversary of the Sabbath School ... Seats free to all

FIRST FREE BAPTIST—Essex St near State Rev R I Howard Pastor Services at 10.30 A M Sabbath School at close of service ... School concert at ... every first Sabbath in the month

FIRST METHODIST —corner Pine and Somerset streets Rev T Gerrish Pastor Sunday services Preaching at 10½ A M ... Young people's prayer meeting at ... general prayer meeting at ... P M

FIRST PARISH CONGREGATIONAL MISSION in Pine Street Methodist Church Preaching service by Rev J B Hawes at ... Sunday School immediately following ... Seats free

UNION ST METHODIST EPISCOPAL —Union corner Clinton Rev ... Eldridge Pastor Preaching in forenoon ... Sabbath School at close of forenoon service

INDEPENDENT CONGREGATIONAL —Union St corner Main ... J Stewart Pastor Services at 10 30 A M Sunday School at close of morning service

UNIVERSALIST —Park near Center Services every Sunday at 10½ A M Rev W H ... Pastor Sabbath School at 11 45 A M

ST JOHN'S EPISCOPAL —French St Rev William Allen Fiske Rector ... Services on ... at 10.30 A M ... evening ... M "Captivity to Christ

ST JOHN'S ROMAN CATHOLIC —York Edward McSweeney Pastor

ST MARY'S ROMAN CATHOLIC —... Rev M C ... Pastor

HOME FOR AGED WOMEN—State Street Services at 4 P M ... in each month

WEST BANGOR CHAPEL—Preaching at ... P M Sabbath School at 4 P M Prayer meeting Sabbath Evening Mr F ... P J

CHRISTIAN CHURCH—West Bangor Hammond street Prayer meeting ... P M ... Bible School at close of after ... service Seats free to all Preaching ... Howard Sundays ... each month

EAST BANGOR CONGREGATIONAL —Preaching at 10½ A M Prayer meeting ... P M Regular weekly prayer meeting Wednesday evening at ... o'clock

SECOND FREE BAPTIST East Bangor Rev R I Howard Preaching at ... P M Union Sabbath School at ... P M ... P M Wednesday evening Prayer ... in ... Month! Conference at ... o'clock Saturday preceding the first Sabbath in each month

HILLSIDE SCHOOL HOUSE —Sabbath School at 3 P M

ESSEX ST SCHOOL-HOUSE —Preaching ... P M Advent Christian Church ... French pastor ... worship at Conant Hall Morning ... meeting at 10 ... preaching at 3 P M evening prayer meetings Sun ... and Wednesday ... at 7 P M

CROSBYVILLE CHAPEL Sabbath School ... P M

KITTREDGE SCHOOL H ... —St water Ave Sabbath School in the afternoon ... evening at ... o'clock

SECOND ADVENT MEETING—John ... Main Street Services every Sunday ... usual hours All are in ... Elder G W Lappner ... Johnson's Hall Main street Sunday ...

BREWER

FIRST CONGREGATIONAL—Services at ... A M Rev C A Beckwith Pastor
SECOND CONGREGATIONAL —at Brewer Village
METHODIST EPISCOPAL —Main St Rev A Southard Pastor Morning service at ... followed by Sabbath School Evening se...

THE BEST
COFFEE
In the World.
To the Consumers
The attention of the public is invited to the merit of the Standard Java Coffee a coffee which stands unrivaled in the markets of the world for richness strength and fine drinking qualities and is meeting with an unprecedented sale since its introduction into the United States This coffee is uniform in quality and condition and will be acknowledged upon test to be the finest Java Coffee in the market We would call special attention to the style of package used viz Five pound air tight tin cans, or in bulk, suitable for family use This positively insures the consumer crisp fresh and fragrant coffee even should you keep it on hand 12 months
CHASE & SANBORN, Boston
jne8 1w

RITTER'S
PRESERVED FRUITS
—AND—
New Cream Cheese,
—AT—
J. C. NORTON & CO.'S
jne9

Don't Forget to Attend
—THE—
FREE EXHIBITION
—OF THE—
Davis Vertical Feed Sewing Machine,
Friday and Saturday, June 9th and 10th, day and evening, at No 58 Main street, same door as the original Boston 5 cent store.
A L BOURNE, Manager
june9 2t

BUY THE BEST.
A beautiful and Comic Set of Advertising Cards given to each purchaser of our best Tin ware.
june6 HILL'S STOVE STORE.

Whig and Courier.

BOUTELLE & BURR, PROPRIETORS.

C A. BOUTELLE — BENJ A. BURR.

All business letters should be addressed to Boutelle & Burr, and communications intended for publication should be addressed "Editor of Whig and Courier."

SATURDAY, JUNE 10, 1882.

Republican State Convention

WILL BE HELD IN

CITY HALL, PORTLAND,

Tuesday, June 13, 1882,

At 11 o'clock A. M.,

for the purpose of nominating a candidate for Governor and four candidates for Representatives in Congress, to be supported at the September election, and to transact any other business that may properly come before it.

The basis of representation will be as follows: Each city, town and plantation will be entitled to one delegate, and for each seventy five votes cast for the Republican candidate for Governor in 1880, an additional delegate, and for a fraction of forty votes in excess of seventy five votes, one additional delegate.

The State Committee will be in session in the Reception Room of the City Hall at nine o'clock on the morning of the Convention for the purpose of receiving the credentials of delegates.

All citizens of Maine, whatever may have heretofore been their party affiliations, who believe in the purity of the ballot and honesty in its count, in popular government unobstructed by Executive usurpations in an independent and honest Judiciary, whose Judges shall not be exposed to the assaults of partisan hatred and revenge, in a safe and sound currency for the people, in a reasonable encouragement and development of our industries, and protection of our Laborers against the cheap labor of Europe, by wise and judicious laws in efficient measures for the encouragement of American shipping and shipbuilding in popular education, in temperance, in an economical just and efficient administration of public affairs, are cordially invited to unite with the Republicans of the State in selecting delegates to this Convention.

Per order Republican State Committee.

WM P FRYE, Chairman.

FRED N DOW, Secretary

THE STATE CONVENTION.

[Kennebec Journal]

The Republican State Convention will be held in Portland next Tuesday. The wet weather has delayed the work of farmers very much, but we hope this will not prevent their attending the convention in full numbers. They must remember that this is not an ordinary State convention. Besides nominating a candidate for Governor it has to nominate four candidates for Congress. Great interests depend upon the convention. A more important political convention was never held in the State. It is desirable, therefore, that it be well attended by representative men of the party, and particularly is it desired that the rural farming towns do not fail on account of pressure of work caused by the late rains and the backward season to be represented by full delegations of their best men at the convention.

The State Committee have made favorable arrangements for conveyance by railroads and steamers, so that the expense of attending will be light. The great majority of delegates will need to spend but one day away from home and most of them can surely spend one day at the convention without detriment to their business affairs. We trust the convention will be fully attended, so that when its work is done it will meet with full acceptance in all parts of the State and among all classes of people.

The Belfast *Journal* speaks in the following sensible manner of the coming Republican State Convention: "That it will be a large and harmonious assemblage we are fully assured and that its action will be wise we have no reason to doubt. It will be a people's convention in the best sense of the word. It is called in the interest of the whole people of the State, and not in that of any ring or faction. It is not committed to exploded financial fallacies or to un-American theories of government. The principles laid down in the call for the convention are those accepted by all intelligent and patriotic citizens. Unusual care has been exercised in the choice of delegates and nowhere has there been evidence of dissension or a factious spirit. The universal desire and intention is to act for the best and to put into the field as candidates the best men out of the abundance of good material to select from. The convention is therefore sure to be a success in itself, and to ensure success at the polls in September."

The efforts of the Democratic managers in South Carolina to conduct the registration of voters in their own way and in absolute defiance of the provisions of the United States statutes on the subject have been defeated by the timely and energetic action of the Attorney General. Mr. Brewster has telegraphed to the United States Marshal that his general and special deputies have the clear right to be present at every place of registration and that any attempt to exclude them must be resisted. This is right. The federal election law covers the whole country, and it must be obeyed in South Carolina as it is obeyed everywhere else.—*N. Y. Herald*.

The Philadelphia *Press* says "James G Blaine keeps his place in the ranks by refusing to become a candidate for Congress in Maine. No other Republican soldier has done more in the past to secure the success of the party or will in the future."

The United States Commissioner of Agriculture says that reports of the condition of wheat had been received up to June 1st from every county seat in the United States, and that the only absolutely unfavorable reports had been from Northern New York. So far as can be judged from all reports crops of all kinds promise well.

The estimate at Washington is that the debt reduction for the current fiscal year will reach fully $150,000,000, at which rate, if the present status is not disturbed, we shall clear the deck in 10 years.

Republicans have good cause to be encouraged by the news from Oregon. That State has hitherto been claimed by the Democrats as their own, and they have had some reason so to regard it, but this time the Republicans have come out ahead, and the prospect is excellent for the election of a Republican to succeed Mr. Grover in the United States Senate when that gentleman's time expires. It might have been supposed that the passage of the anti-Chinese bill had something to do with this gratifying change of front, but it seems that the Chinese issue was not before the people.

Lucy Shetler has sued a street railway company in Louisville, Ky., for $15,000. A wagon in which she was riding was demolished by a car which came in contact with it, and she was thrown violently to the ground and dislocated her arm and shoulder and received other painful injuries.

Some one of the "able editors" of the Boston *Herald* is pleased to say:

"Capt. Boutelle always talks sense, except when he is in a controversy, so his eloquent oration at Bath Memorial Day can be used to his advantage."

The Bourbons in Delaware are despondent over the desertion of the young blood from their ranks. It is feared that the new Legislature will elect a successor to Senator Saulsbury.

A "GLOBE" STORY REFUTED. The Boston *Globe* of Tuesday published a letter from its Augusta correspondent purporting to give an interview with Hon. Seth L. Milliken, of Belfast, in which that gentleman was represented as expressing the purpose of antagonizing the nomination of Mr. Boutelle for Congress. Mr. Milliken emphatically contradicts the report and says:

"I never saw a *Globe* reporter in my life that I know of, have not been at Augusta for weeks, have had no 'interviews' with anyone and never expressed or for a moment entertained the sentiments of that pretended interview."

PERSONAL AND MISCELLANEOUS

Dr. Geo Reinhold Pauli, the German historian, is dead, in his 60th year.

The estate of the late Richard H. Dana, of Boston, has been appraised at $106,297.

Gov Long, of Massachusetts, is visiting friends in Maine, with whom he will remain for ten days or possibly longer.

Mrs. Lamb, of Brunswick, is seriously if not dangerously ill. She is now in Needham, Mass. She is nearly 100 years old.—*Telegraph*

Miss Harriet Allen, an interesting and remarkable old lady of Boston, is congratulated by her friends on cutting a new set of teeth in her 82d year.

The State of Texas is to hold 11 normal institutes in July and August, one in each Congressional district, the Legislature having appropriated $4000 to pay the expenses.

Between the fork of the San Joaquin and King's River in California, is a living and moving glacier of clear blue ice, one mile long, half a mile wide and 180 feet thick which travels about 10 feet a year northward.

The peach growers of New Jersey say the prospects for a large crop were never better. The trees are covered with blossoms, and the growers think they will have to prop the limbs to prevent the weight of the fruit from breaking them off.

A death bed marriage was solemnized in Newburyport Sunday, Miss Ida Cheever, who is hopelessly ill, and Mr. Wm. Graves being the parties. They were engaged previous to Miss Cheever's sickness, and she wished to become his wife before she died.

At a recent examination by the Calcutta University eight women passed successfully, of whom six are natives of India, and at Bombay seven were successful, including four natives. At the First Arts examination at Calcutta a female candidate obtained a scholarship of the first grade.

Hon. Peleg W. Chandler, who was present at the banquet in honor of Mr Gregg, the Clerk of the Common Council, Boston, is the oldest living ex-president of the Council, who served since Mr Gregg became Clerk, having presided over its deliberations in 1844 5.

The question of calling the New Hampshire Legislature together this summer to cede land for a public building at Concord, for which $200,000 was appropriated at Washington, Monday, is being actively discussed. The legislature does not meet this year, and it is reported the Governor does not favor a special session.

President Arthur's son is credited with telling the following story of his father's man servant Aleck. Some one asked him, "Well, Aleck, how do you like Washington?" to which Aleck responded dramatically "Oh, I'd rather be a yaller gas lamp in New York than the brightest electric light in Washington."

The will of the late Mrs. Anna C. Kane, widow of Mayor George P Kane, of Baltimore, gives $3,200 to religious institutions of that city, and after small bequests to distant relatives directs that the remainder of her estate be divided among the Little Sisters of the Poor of Baltimore, St. Agnes's Hospital, and St Joseph's General Hospital of the same city.

A story of wonderful endurance comes from Milwaukee. On the 31st ult. Anton Ratzecker, a German painter, when near an elevator shaft, stepped backward and fell to the bottom of the shaft, a depth of 70 feet, striking a window on the way and breaking all the glass. His companions beheld the fall terror stricken. The poor fellow, after striking the bottom, surprised all by immediately arising on the shattered stubs of his legs and attempting to walk. A doctor was called who found the man had sustained a cut in the head that cleft his skull and laid bare the brain. His body was fearfully bruised and his feet and ankles were smashed to a pulp. How the man managed to retain strength and sense is a mystery. He would take no chloroform, but stood the dressing of his wounds without a word. He was still alive at last accounts, but no hope of his recovery was entertained.

Gen. Wallace, American Minister at Constantinople, in a recent private letter describes a wonderful exhibition of horsemanship which he witnessed. He says, "I was invited by the Sultan to go with him and witness a drill of his household troops. The old Eleventh could beat his infantry, but the performance of his Circassian cavalry was something extraordinary. As a sample: Four companies, magnificently mounted were in line. A bugle call, and the right company dashed through to the front at full speed. Another call, there was a beautiful feat. Each man reached out with his right hand, caught the rein close to the bit, pulled hard, and threw his horse flat on his left side, dismounting as he went down. Then, on the ground behind the horse he began firing as a skirmisher. A third call, the company rose up with their horses, and retreated at full speed, re-forming as they went. As I had never even heard of such a thing, you can imagine my astonishment."

NEW BOOK.

We have received from Roberts Brothers publishers, "Aschenbroedel" one of the "No Name Series." This latest addition to the ever popular series contains 331 pages and is for sale by D. Bugbee & Co. Price $1.

Special Notices.

BOY WANTED.

An intelligent, active boy, to learn the Drug business. Address, in your own handwriting, Post Office Box 844, giving name, age, residence and school.

june10 — sn — 1w*

SUMMER MILLINERY,

No. 2 Middle Street,

MRS. E. STEVENS.

june10 — 1mylst

WESTON'S

ELEGANT SHOW DOORWAY,

is now the principal attraction on the street and well it should be, for the variety and style of work displayed is well worthy the careful inspection of every one.

N B I shall shortly receive from Seavey of New York, some new and elegant backgrounds entirely different from anything in the city.

F. C. WESTON, Photo.,

BANGOR.

June10 — sn — 3&W2w*

BOSTON

Sunday Herald

Will arrive at 10 30 A. M. by Special Train,

On and after June 11th,

Delivered without extra charge to all parts of city. Subscription Book now open.

BANGOR NEWS CO.,

7 Hammond Street.

Jne10 — sn

LOST.

A Letter. The finder can be rewarded by leaving the same at this office.

Jne9 — sn — 3t*

FOR THE HOLIDAYS

I shall sell

HARNESSES,

Collars and Whips, and Summer Horse Clothing,

AT GREATLY REDUCED PRICES

A Good Harness For $14 00.

Second hand Harnesses, single and double, Flag Collars, Combs, Brushes, Cards, Halters. Call and secure a good bargain at once

EDWARD JORDAN,

No. 19 Central Street.

june9 — sn — 1m

NOTICE.

The Bangor Weekly Courier will be furnished, postage paid, from the date of the receipt of the order in each case until, and including, the issue next following the State election in September, for the sum of twenty-five cents.

Address,

WEEKLY COURIER,

Bangor, Me.

A Choice Line of

State, City and Town Bonds,

For Sale by MASON & REYNOLDS.

Jne8 — sn

IT IS SAID

that Jumbo is sick and that an immense stock of HERBS and several cases of HOMŒOPATHIC REMEDIES have been brought to Bangor to feed him on, his keeper says the only trouble with him is the fact that he has found out that HE IS NOT SO BIG AN ELEPHANT AS HE THOUGHT HE WAS. All danger of a rise in the market is therefore done away and my store will be in the future as in the past twenty years, HEADQUARTERS for everything in the BOTANICAL LINE, our STANDARD PREPARATIONS being called for all over New England. By arrangement I receive direct from the Pharmacy of Boericke & Tafel, all their new remedies.

A. M. ROBINSON, JR.,

Apothecary, No. 1 Granite Block

June6 — 1w — sn

FOR SALE.

Horse and Carriage.

A first-class driving horse, young, sound, kind and safe. No tricks or vices. An extension Top Carryall in good order.

104 EXCHANGE STREET,

June2 — tf sn — S. H. PRENTISS

VESSEL OWNERS!

Having leased the

BANGOR AND BREWER MARINE RAILWAY AND SHIPYARD.

And secured the service of Master builder Josiah B. Hathorn, I am now prepared to haul out and repair vessels in the shortest time and most thorough manner. For vessels not wishing to go on the railway I have one of the best beaches on the river.

The yard will be kept supplied with all kinds of material for repairing including a good supply of

SOUTHERN PINE.

ISAIAH K. STETSON.

may10 — sn — tf

The Most Delightful of All Summer Drinks,

DOW'S AROMATIC Ginger Ale.

To be had in Bangor at

A. J. Boyd & Son's.

my16 — eod — sn

THE

IMPERISHABLE PERFUME.

Murray & Lanman's

FLORIDA WATER,

Best for TOILET, BATH and HANDKERCHIEF.

apr4 — sn — TuTh&Sw6m

Republican State Convention.

The Special Train for the Republican State Convention at Portland, will leave Bangor at 5.45 A. M.,

Tuesday, June 13th,

arriving in time for the Convention, and will return at 5.30 P. M., or at the close of the proceedings of the Convention. Tickets for one fare for the round trip; good till and including Friday, 16th inst.

Jme7 — sn

Two Large Rooms for Rent.

Third and fourth stories, 20x90 feet each, over KENDUSKEAG NATIONAL BANK. Will be let low for a term of years.

If desired, would be warmed by steam, finished in Rooms to suit Tenants, and Water, Gas and modern conveniences put in. Can be lighted on three sides by windows.

The Best Fire Risk in Bangor.

Private Entrance. Good chance for some permanent Society Organization, or quiet manufacturing business.

W. B. HAYFORD.

Bangor, June 6th. — sn — 6taw — tf

Hallett, Davis & Co.,

AGAIN TRIUMPHANT!

First prize at the New England Fair in 1881 in competition with the best pianos in the world. Positively sure to stand in tune. All parties wanting a strictly first-class piano should call and examine the unsurpassed musical purity and power of tone and workmanship of these instruments. Elegant new styles just received. Great inducements to cash buyers.

J. WHEELDEN,

76 Main St. 76

sn

WESTON'S No. 8 Kenduskeag Bridge.

We have just received our Spring Stock complete. We have the finest line of

CLOTHING

For Children from 3 years to the largest sizes in Men's Suits we have ever shown.

Spring Over Sacks in the New Styles and Finest Goods. Children's Suits, we excel in. Fine Furnishing Goods of all kinds.

Money Always Returned if Wanted!

W. C. COLCORD & CO.

apr28 — sn — 3m

A NEW LINE OF

Ladies' and Children's Hats,

In Choice Shapes Just Opened at

DWELLEY & CO.'S.

may2 — sn

RELIABLE

CLOTHING.

J. E. CHAPMAN & CO.,

The One-Price, Square Dealing Clothiers,

Have just received and are selling at VERY REASONABLE PRICES,

Blue Yacht Suits,

Also, Harris, Sawyer Dexter and Other Reliable Cloths in Suits

LIGHT AND DARK COLORS.

SUMMER OVERCOATS, &C.,

Sewed entirely with the best silk made by the famous B F Haley, expressly and exclusively for their counters. This clothing is superior to any other make, costing but a trifle more. See our line of

CHILDREN'S AND BOYS' SUITS.

Send Your Orders to the ONE-PRICE, Money Refunding

CLOTHING HOUSE,

KENDUSKEAG BRIDGE,

BANGOR, - - - - - - MAINE.

may11 — sn — d&w

Eastern Maine Railway.

Bangor and Bucksport.

Change of Time, April 10, 1882.

	A. M.	A. M.	P. M.	P. M.
Leave Bucksport,	5.30	10 00		5 00
Arrive in Bangor,	6 42	11 15		6 05
Leave Bangor	7.35		2 00	7 15
Arrive in Bucksport	8 45		3 15	8.25

The 5.30 A. M and 5.00 P. M. trains from Bucksport, arrive in Bangor to connect with trains East and West.

The 7.35 A. M and 7 15 P. M trains from Bangor await arrival of trains from the West.

STAGE CONNECTIONS

At Bucksport daily for Penobscot, Bluehill, Castine, Sedgwick, Brooksville, Ellsworth.

L L LINCOLN Supt.

apr 15 — sn

U. S. BONDS, STATE, CITY, TOWN and RAILROAD BONDS

Bought and Sold by

Bowler & Merrill, Bankers,

(And Proprietors of the Bangor Safe Deposit Vaults)

No. 7 Kenduskeag Block,

BANGOR.

mch28 — sn

LOST.

A check, dated at Bangor, April 26th, 1882, (number not specified) amounting to two hundred and fifteen dollars and eighty cents ($215.80) made by H T Sanborn, on the Kenduskeag National Bank, payable to the order of R. A. Pepper, and endorsed by the latter and the Faneuil Hall National Bank o Boston.

All persons are hereby cautioned against purchasing or negotiating for said check as the payment has been stopped.

F W CARR,

Supt American Express Company

may19 — sn — 4w

—THE—

Connecticut Mutual LIFE INSURANCE CO.

EXAMINE THE NEW FEATURES!

J. N. Fairbanks, General Agent,

BANGOR, - - MAINE.

June6 — sn

ARTIFICIAL TEETH.

$8.00 Per Set.

and WARRANTED in every particular. All other dental operations at moderate prices.

J. F. BABCOCK, D. D. S.,

Surgeon Dentist, - - No. 9 Ohio St.

may26 — sn — tf

STOP!

$5000 GOLD. SPECIAL NOTICE.

BEWARE of counterfeits and imitations. The high reputation gained by ADAMSON'S BOTANIC COUGH BALSAM for the cure of

COUGHS, COLDS, BLEEDING OF THE LUNGS, ASTHMA AND CONSUMPTION, has given rise to spurious compounds. The genuine

Adamson's Botanic Cough Balsam

is prepared only by FRANK W. KINSMAN & CO., sole Proprietors. To protect yourselves from imposition, examine the bottle and see that the

$5

name of *F. W. KINSMAN, Druggist, Augusta, Me.*, is blown in the glass of the bottle. A reward of $5000 *gold* is offered for a better article. We also offer a reward of TEN THOUSAND DOLLARS to the proprietor of any remedy showing more testimonials of genuine cures of Asthma and lung disease in the same length of time.

BEWARE!

ADAMSON'S BOTANIC COUGH BALSAM is for sale by all Druggists and dealers at 10 cents, 35 cents and 75 cents per bottle.

sn — MWS&w6m

I HAVE TAKEN THE AGENCY

of the Hudson River Ice Elevator and should be pleased to confer with any one desiring to use one the coming winter.

C. L. MARSTON,

june1 — Agent for Gifford Bros.

Entertainments.

BANGOR MUSIC FESTIVAL.

The immense success of last year to be repeated on

Wednesday, June 21st, 1882.

GRAND CHORUS, 1000 VOICES!

The Celebrated

Germania Orchestra

—AND—

BRASS BAND,

Of Boston.

The Distinguished Soprano,

Mrs. H. F. KNOWLES,

OF BOSTON, and

Mr. WALTER EMERSON

The Celebrated Solo Cornetist, OF BOSTON.

Public Rehearsal at 11 A. M. Grand Concert at 2 30 P. M.

L. A. TORRENS, - - *Conductor*

Trains leave Bangor at 7,55 A. M., Dexter, 6.30 A. M., Belfast, 6 05 A. M., Newport, 8 55 A. M., Pittsfield, 9 13 A. M.

Fares from Bangor, Dexter, Belfast and Newport, $1 25. Pittsfield $1 00—the round trip, and also including admission to the Rehearsal and Concert.

For time of trains and rates of fare from other stations, see posters.

June 8, 188.

LYMAN'S

Dandelion Bitters,

An Excellent Tonic and Blood Purifier.

A combination of Dandelion, Yellow Dock, Sarsaparilla, Gentian, Mandrake and Peruvian Bark.

With choice Aromatics, making it a preparation superior to anything in the market for

Jaundice,
Dyspepsia,
Headache,
Biliousness,

And all Diseases arising from a disordered Liver or Stomach.

PRICE SEVENTY-FIVE CENTS.

Prepared by

J. W. & E. L. SWEETSER,

Wholesale and Retail Druggists

jne10 — eod

At Fellows' Drug Store.

Refreshing Beverages, Ice Cold!

SODA WATER, with Fruit Syrups and Cream.

ALL THE POPULAR WATERS on draught from a bed of ice—Apollinaris, Vichy, Hathorn, Congress, Pullna, Hunyadi Janos, Friedericshall.

—ALSO—

The Superb, Unequalled, True

CINGER ALE,

Imported from Belfast, Ireland

The best of all stimulants for hot weather.

—AT—

FELLOWS' DRUG STORE,

4 Smith Block.

jne10

SAD ACCIDENT.

Mr. OSCAR CRAIG Blown up by a Premature Blast in the Rosendale Cement Quarry—Destruction of an Eye—Its Subsequent Removal by Surgical Operation.

Mr. Oscar Craig was foreman in a cement quarry at Rosendale, Ulster Co., N Y. By an explosion one day in the quarry he lost an eye—lost it totally. Under the impression that the matter was less serious, the local physician told Mr Craig that his eye was not lost wholly, but could be saved by treatment. The experiment was tried and failed. Worse remained behind, for he was in danger of losing the other also through sympathetic inflammation. In this strait he consulted Dr DAVID KENNEDY, of Rondout, N Y, who told him the injured eye must be taken out to save the other. To this Mr Craig demurred, and went back home in doubt. His local physician said "Go to New York." To New York the patient went, and one of the most eminent oculists in the country, having looked at the case, said "You have lost one eye entirely, go back and do what you can to save the other." Briefly, Dr Kennedy removed the ruined eye and treated Mr Craig with "KENNEDY'S FAVORITE REMEDY" to build up the system, and the result was successful.

Dr Kennedy's great success as a Surgeon is due to the use of "Favorite Remedy" in the after treatment.

Are you troubled with Dyspepsia Liver Complaint, Constipation or derangement of the Kidneys and Bladder? then use DR. KENNEDY'S FAVORITE REMEDY. It will not disappoint you. Dr Kennedy's "Favorite Remedy" for sale by all druggists.

d&w1m — jne10

WILL | Large Assortment —OF— OIL STOVES. | *BILLS* — *STOVE* | jne10 | *STORE*

We have Just Received Them!

JUMBO,

—AND—

OSCAR WILDE.

—AT—

SNOW & AVERILL'S.

jne10

"SWEET MAY!"

We shall publish an original song, soon, with the above title. We shall give free copies to those patriarchs of the shoe business that "file exceptions" to our mode of advertising, which from the frequent changes, seems to annoy them, and which, from the somewhat peculiar phraseology, they style as "balderdash." Call it what you will, it informs the people of what we wish to impress on their minds, viz. that the order is not yet placed for the marble shaft o'er our daisy bedecked grave, and that no lady that values an easy and durable boot can afford to be without the

Dongola.

The DRESSING we sell, they can live without, for the kinds that some others sell will do, but not as well as ours—M. BROHAN'S, from the gay city of Paris.

TRUMBULL!

That name, to one that ever used his BLACKING, awakens a flood of pleasant recollections, for it gave their boots a shine such as no other kind can. Yes, it may be bald, but it's got er-dash to it that tells the story. We keep a full stock of everything in the Boot and Shoe line.

E. J. DAVIS & CO.,

19 West Market Square.

jne5

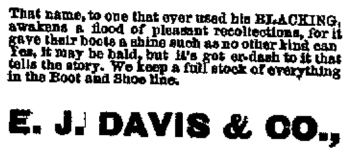

SALMON SELLING LOWER.

By wholesale and retail, and all kinds of Fish at the same rate. You can order by telephone or otherwise, from BICKFORD'S MARKET, No. 3 Norombega. Send in your orders. — 1w — jne5

EDWARD F. BLAKE,

ATTORNEY-AT-LAW AND NOTARY PUBLIC

No. 11 Central Street, Bangor

BARGAINS.

I have a small lot of

5 Button Kid Gloves,

FOSTER'S FASTENER,

which I shall sell for the very low price of

95 CENTS.

Black Lisle Gloves Cheap

Linen Handkerchiefs Less than Cost.

Corsets Worth $1 00 For 50 Cts

Everything in stock less than it is worth

L. W. COOMBS.

my10

Bananas!

A Fine Display To-Day

FRED T. HALL & CO.'S.

RED STORE—CENTRE STREET

june10

Minnesota State 4 1-2s,

10 30 *year, 4 1-2 per cent. payable in New York. Price, 101 and interest. For sale by*

PRESTON, KEAN & CO.,

june10—1w — *Bankers, Chicago.*

FOR THE BORER.

This (cresylic) acid is a most powerful

DISINFECTANT,

and as it is prepared instantly for use, by mixing a pint of the acid in four gallons of water, (or any quantity in same proportion) it is the most convenient and at the same time the cheapest for domestic use.

Nurserymen use it successfully as a preventive of the BORER in apple trees.

All the Approved Disinfectants

in stock, and for sale wholesale and retail

At Low Prices.

WM. E. MANN,

APOTHECARY.

june10

OUR NEW BUCKEYE

LAWN MOWERS

Have arrived. Call and see the

Perfection Lawn Mower.

W. P. DICKEY & CO.,

35 and 37 West Market Square.

june10

Western Carriages.

We have just received a splendid assortment of Western Carriages from celebrated manufacturers, of different qualities, styles and prices, consisting of

Extension Top Carryalls,
Phætons,
Side Bar Top Buggies,
Concord Wagons,
Iver's Buggies,
Side Spring Buggies,
Democrat Wagons,
Side Bar Open Buggies,
Express Wagons, Etc., Etc.

We have also on hand of our own manufacture, our usual extensive Spring assortment of first-class

BUSINESS AND PLEASURE CARRIAGES,

With all the Latest Designs and Improvements.

Old Carriages received in exchange in part payment for new ones thereby enabling us to have on hand at all times a great variety of

SECOND-HAND CARRIAGES

of every description from the very cheapest to a good substantial article.

Please give us a call before purchasing and we cannot fail to suit in quality, style and price.

N. H. BRAGG & SON,

Harlow Street, - - - Bangor, Me.

may4 — TuThS

THE BOSS CLOTHING HOUSE!

We Have too Many Summer Suits on Hand,

and in order to sell them at once, offer my entire stock of

Children's, Boys' and Men's Suits

AT ACTUAL COST;

and if you do not believe it just try and find out how low you can buy fine clothing at

A. Waterman's Boss Clothing House,

Sign of the Dressed Man. — 75 and 77 Exchange Street, Bangor.

june3 — T — S&w

JUNE 5th, 1882.

I place on sale to day a fine line of

Boericke & Tafel's Homœopathic Medicines

embracing everything in this line.

SCOTT'S ELECTRIC BRUSHES.

French Hair, Flesh and Clothes Brushes.

And a full assortment of

Combs, Toilet Powders and Choice Perfumery.

Congress Waters, Acid Phosphates, Emulsions of Cod Liver Oil with Hypo Lime and Soda, Warner's Kidney and Liver Cure, Hood's Sarsaparilla, Iron, Wheat, Atwood's, Sulphur and Hardy's Bitters, Pure Spices, Gum Camphor, Chloride of Lime,

EVERY KNOWN HERB AND ALL BOTANICAL PREPARATIONS

ELIXIRS AND FLUID EXTRACTS,

from the well known houses of John Wyeth & Bro's of Philadelphia and Park Davis & Co Detroit.

PILLS AND PLASTERS IN GREAT VARIETY.

These goods are for sale wholesale and retail at popular prices

NIGHT SERVICE.

As usual I will attend to the wants of physicians and those having charge of the sick.

RESIDENCE, - - - 123 *UNION STREET*

ARA WARREN,

Corner Central and Hammond Street,

(*NEXT DOOR TO EXPRESS OFFICE*)

june5

Old Probabilities

has made a failure of the weather business. It makes no difference at the

OLD CORNER CLOTHING HOUSE.

We are prepared for all kinds of weather

WITH OUR SPRING & SUMMER SUITS AND ULSTERS

READY MADE or MADE TO MEASURE. Anything to suit our customers

UNDERWEAR OF ALL KINDS,

From the thinest gauze to the heavy winter garments always in stock

RUBBER CLOTHING FOR MEN & BOYS.

And the Largest and Best Assortment of Gents Furnishing Goods in the City, at

ROBINSON & AREY'S,

Wheelwright & Clark's Block,

BANGOR, - - - - - - MAINE.

We Give Pieces to Mend with Every Garment. Remember This.

may30

FRANK D. PULLEN & CO.,

Are now ready to show the

The Largest and Best Selected Stock

—OF—

STRAW HATS,

—FOR—

Men, Youths, Boys and Children,

EVER SHOWN IN THIS CITY. All the new and nobby styles in Straw Goods can be found in their stock. Some new styles in

Boys' Sailor Suits,

manufactured expressly for their trade.

A Complete Line of Summer Suits,

consisting of Fancy Cassimeres and those beautiful

BLUE YACHT SUITS

THAT WILL NEVER FADE.

CUSTOM DRESS SUITS MADE TO ORDER A SPECIALTY.

A specialty with this house.

A Very Choice Line of Light Pants.

—IN—

FURNISHING GOODS,

they have a full line of light Mereno and Gauze Underwear. English and American Hosiery. Fine Neck Wear, &c. &c.

BOOTS and SHOES,

in all the new and desirable styles and grades from the common Brogan to the finest hand sewed work

RUBBER AND OIL CLOTHING A SPECIALTY.

FRANK D. PULLEN & CO.,

NOS. 17 AND 19 EXCHANGE STREET,

(Near European and North American R. R. Depot.)

June1 — d&w

Penobscot River Steam Boiler Works.

The undersigned have leased the boiler shop and machinery or the Hinckley & Egery Manufacturing Co., at the corner of Oak and Washington streets Bangor, for a term of years. They have established themselves in business under the name of "The Penobscot River Steam Boiler Works." They are now making additions and improvements to said shop, and adding new tools, and are prepared to manufacture new boilers and all kinds of plate and sheet iron work. Their prices for new work and for repairing will be at the lowest rates to be had in New England, and they will give their personal attention to all orders for repairs here or elsewhere, and will warrant their work and material to be equal to that of any other establishment. All orders respectfully solicited and will receive prompt attention, and our endeavors will be to give satisfaction to all who may favor us with them.

A. J. BARRANOFF,
JOHN H. JUDGE.

Bangor, May 30th, 1882.

They have liberty to refer to the Hinckley & Egery Manufacturing Company, Bangor Foundry and Machine Co., F. F. French, of Bangor, and to Chas. Staples, Jr., Esq., U. S. Steamboat Inspector, Portland.

may31 — d&w4w23

Large Stock of

Ladies' Boots

To close out before the season closes. Call and get a bargain, at

CHAS. YORK & CO.'S,

9 and 11 Granite Block.

june8

A. W. DECROW,

MANUFACTURER OF

GALVANIZED SHEET IRON WORK,

Both Plain and Ornamental

Also patentee of the METALIC LINED GUTTER. Postal Address,

NO. 19 GEORGE STREET,

Bangor, Me.

June8 — (Com copy) — 1m — d&w

ages.
Western Carriages
lities, styles and
gies,
, Etc., Etc.
r usual extensive
RRIAGES,
nents.
IAGES
annot fail to suit
Bangor, Me.
n Hand,
n's Suits
-ouse,
Street, Bangor.
1882.
Medicines
SHES.
Brushes.
erfumery.
od Liver Oil with
Cure, Hood's
d Hardy's
PARATIONS.
TRACTS,
IETY,
EN,
l Street,
DS,
& BOYS,
Furnishing
EY'S,
k,
MAINE.
member This.
& CO.,
tock
TS,
dren,
ui's,
Suits,
TS
s on Work,
ants.
ES,
the finest hand-
CIALTY.
CO.,
TREET,
WORKS.
ROW,
IRON WORK,
S STREET,
Bangor, Me.

Whig and Courier.

SATURDAY, JUNE 10, 1882.

BY TELEGRAPH.

MAINE NEWS.

A BREAK IN A RESERVOIR

Causes a Damage of $5,000.

PORTLAND, June 9. A little before six o'clock this morning the residents of the corner of Vaughan and Brackett streets were startled to see a small stream of water gushing through the east side of the reservoir toward Vaughan street. The stream grew rapidly larger, but the culverts carried off the water until about twenty-five feet square of the reservoir was thrown out and an immense torrent of water rushed out and poured down Vaughan street, washing out pavements, curb stones, small shade trees and gulleying great seams in the street. Reaching Congress street the flood crossed it and swept down the steep hill to Grove street or Haggett's Hill, ploughing a chasm ten feet wide and carrying paving stones and masonry a long distance. No great damage was done to property in the neighborhood, except to stores save that cellars were flooded when the great wave poured out. No person was injured. The break was in a place leading to the least damage, discharging directly into a street, which carried it down toward Deering's Oaks, without encountering a single dwelling or other edifice. The damage to the reservoir and streets must be about $5,000. The water supply will not be interrupted, as direct pressure was put on before eight o'clock. If it had broken in any other place it seems as if it must have swept away houses and done great damage.

Six million gallons of water escaped in thirty minutes. The reservoir had been lately inspected and pronounced safe. The wall was a slope of blue clay fifty feet at the base, sloping to thirteen feet at the top with a stone parapet wall surmounted by brick wall. The water first worked through the clay and stone parapet.

Struck by Lightning.

BRIDGTON, June 9. The spool mill at North Waterboro was struck by lightning last night and entirely destroyed; loss from $4000 to $6000. The mill was owned by Hon. John Lynch, of Washington; the machinery by Elliott & Bartlett; insured.

STOCKTON, June 9. The house of Simon Staples was struck by lightning last night, and nearly ruined. Six persons were in the house and escaped uninjured.

THE CROPS.

More Favorable Reports.

ST. PAUL, June 9. Crop reports from all parts of the Northwest received to-night are more favorable than for two or three weeks.

Officers Elected.

BIDDEFORD, June 9. At a meeting of the stockholders of the York Manufacturing Company to-day, the following officers were elected: Clerk, L. L. Milliken; Treasurer, Wm. G. Saltonstall; Directors, Thomas Wigglesworth, Samuel Snelling, S. M. Bemis, John F. Osgood, James Longley, Wm. G. Saltonstall, H. S. Green.

MINNESOTA.

A Boy Murderer Lynched.

DURHAM, June 9. John Tibbets, the boy who murdered Washington and Feherbach a few days since, was brought here yesterday and examined before Justice Bamplush. Towards night the propriety of lynching him was freely discussed, but nothing was done. About one o'clock this morning twenty resolute men broke into the jail, with difficulty, and grasped him. He said: "Don't boys; this is too rough." The lynchers then carried him to the railroad track, a few rods away, and hung him from the top of a pole. The lynchers kept the crowd back with revolvers and as soon as the work was done scattered. Tibbets who was only seventeen years old, made a full confession last night. He laughed at the crowd that met him yesterday morning, but become depressed at night. The lynchers will probably not [illegible] for their crime.

MASSACHUSETTS.

An Attempted Murder.

GREENFIELD, June 9. While E. F. Sweeney, freight conductor on the Tunnel road was turning a switch late last night, two men standing near addressed him as Whitney, and one discharged a revolver at him, the ball passing through a tablet in Sweeney's hand and shattering his lantern; the men fled. It is believed the attempt was intended for the life of Whitney, who was off duty.

RHODE ISLAND.

Society of Friends.

NEWPORT, June 9. At a meeting of the ministers and elders of the Society of Friends to-day an inquiry as to the state of the church was made and credentials furnished Eli Jones, of Maine, to visit foreign lands in the interest of the Society. Many visiting members were present from Indiana, Ohio, North Carolina, New York and Tennessee. This evening a largely attended gospel and social meeting was held, addresses being made by members from New England and others. The pulpits of several churches have been placed at the disposal of the Society for Sunday.

NORTH CAROLINA.

Election Frauds.

RALEIGH, June 9. The jury to-day rendered a verdict in the Halifax election cases of guilty as to S. H. Bell and D. Bryant, Jr., and not guilty as to other defendants. Sentence is not yet passed.

NEW YORK.

Illtreatment of Emigrants.

NEW YORK, June 9. A report made to the Emigration Commissioners to-day, in the cases of illtreatment of emigrants on the "Surrey" and "Nemesis" states that the food and water were bad. To the latter the death of the children is attributable. The ships were over-crowded and the surgeon careless and neglectful and the officers indifferent. The report calls attention to the fact that under the law as at present the Commissioners have not sufficient power to protect emigrants except by a civil suit for damages.

A Dastardly Outrage.

NEW YORK, June 9. The reported killing of five children, of the Lockwood family at Cos Cob, proves to be a cruel hoax upon the evening papers yesterday.

Fatally Shot by a Lunatic.

A lunatic named Thomas, last evening, shot Dr. Schenck in Brooklyn, firing three balls into him. The wounds may prove fatal. Thomas was sometime ago in Flatbush lunatic asylum and was under Dr. Schenck's treatment.

MARINE NEWS.

Steamer Ashore.

HALIFAX, June 9. It is expected the steamer Scud, ashore on Boston Reef, will be got off before any considerable damage is received. There is about five feet of water in her hold. The passengers and freight were transferred to the steamer Edgar Stuart to-day and go to Yarmouth and will be taken to Boston by the steamer Dominion to-morrow afternoon.

THE WEATHER.

WAR DEP'T, OFFICE CHIEF SIGNAL OFFICE,
Washington, D. C., June 10—(1 A. M.)

Indications.

For New England: Fair weather; westerly to southerly winds; stationary or slight rise in temperature; slight rise followed by falling barometer.

FROM WASHINGTON.

General News.

Committee Work.

WASHINGTON, June 9. The House Committee on Appropriations to-day agreed to recommend non-concurrence by the House, in the Senate amendments to the Army Appropriation bill and to ask a conference committee. The sub-Committee of the House Committee on Elections, having in charge the South Carolina contested election case of Small, Republican, against Tillman, Democrat, decided that Tillman, the setting member, was not elected. The status of Small's claim has not yet been fully determined. The sub-Committee expect to report this case to the full Committee, Tuesday next.

Notes.

A Cabinet meeting to-day considered the subject of the Utah Commission, but nothing was done.

The declination of Mr. Phelps to serve on the Tariff Commission has been received, but his place has not been filled.

In continuation of the Chili-Peruvian investigation Mr. Blaine will be examined next Tuesday and on Wednesday Mr. Trescott will be called upon to testify.

FORTY-SEVENTH CONGRESS—First Session

Senate.

WASHINGTON, June 9. Mr. Morrill reported from the Finance Committee, with amendments perfecting the details of the House bill admitting free of duty articles for the exhibition of art and industry at Boston in 1883; passed.

Bills introduced as follows were referred: By Mr. Hawley, amending the act of May, 1876, by adding a proviso that nothing therein shall prevent a separate entry of all goods, wares and merchandise on one vessel at one time belonging to or for account of any single owner or consignee; by Mr. Windom, to authorize the Court of Claims to examine and determine whether certain awards, therein specified, rendered in claims convention of April 26th, 1866, between the United States and Venezuela, were obtained by fraud or corruption; by Mr. Jones, of La., supplementary to the acts incorporating the Texas Pacific Railway Company and for other purposes and amendatory thereof.

A resolution was offered providing that the question of confirming the nominations for members of the Tariff Commission shall be considered by the Senate in open session; laid over till Monday.

The Senate then took up the Japanese Indemnity Fund bill. Messrs. Morgan, Hawley and Windom advocated the measure. Mr. Sherman also discussed the merits of the bill and urged that the subject be ultimately disposed of in some positive manner. The bill was laid aside without action and the Senate adjourned.

House.

In a Committee of the Whole, Mr. Robinson of Massachusetts, in the chair, on Legislative, Executive and Judicial Appropriation bills, all general debate was limited to an hour and a half. Mr. Joyce of Vermont, confined his remarks to a consideration of the pension policy of the government, advocating a system of pensioning those men who were disabled in military and naval service of the United States and opposing any proposition to repeal the arrears of pensions acts.

The bill was then read by the sections for amendments. A long discussion ensued upon the proposition by Mr. Burrows of Michigan, to equalize the salaries of the House and Senate employes by reduction in the salaries of the latter.

Item appropriating $2,300,000 for salaries and expenses of internal revenue agents and the survey for fees and expenses of gaugers and the salaries of store keepers being reached, Mr. White objected to the item and it was laid over. After considering forty of the 100 pages of the bill the committee rose. Mr. Robinson presented a petition of Siptimania R. Meiklebam asking that the remains of Thomas Jefferson be removed from Virginia to Washington for interment and that a monument be there erected to his memory; referred.

The House then took a recess until 7.20 P. M., the evening session to be for the consideration of pension bills.

The House at the evening session passed 25 pension bills, and 10:35 P. M., adjourned till to-morrow.

LABOR TROUBLES.

Nothing New in the Situation.

PITTSBURG, June 9. The iron situation is devoid of anything startling or new today. Both sides remain firm and preparations are being made for a long siege. The mining situation is also quiet. The strikers will hold a mass meeting at McDonald next Tuesday, and at the close of the exercises all will go into camp near that place.

MILWAUKEE, June 9. The workmen and office boys of the rolling mills are holding a conference, with the probability of arranging satisfactory terms.

Striking Miners.

CUMBERLAND, Md., June 9. Only about one hundred and forty new miners went in to-day, and the balance go in to-morrow or Monday. A large portion of the roofing fell in at one of the mines, but no one was hurt. It is understood a large amount of money has reached here for the strikers. The Knights of Labor to-day issued an edict to all miners to remain away from the Cumberland region, pending the settlement of the difficulties. All is quiet in the region to-day.

Strikers Not Sustained.

CINCINNATI, June 9. President Jarrett, of the amalgamated union of iron and steel workers, met with the striking workmen of the vicinity at Covington to-night. After hearing the case he decided that their strike was not justifiable and they were bound to continue at work under the terms of their contract with manufacturers. The meeting agreed with Jarrett's views and to-morrow will confer with the mill owners and it is confidently expected the mills will be running again Monday.

Mill to Start.

PITTSBURG, June 9. The Apollo rolling mill announced to-day that they start up Monday with non union men. The lookout is causing a boom in the nail market, and a full card rate is maintained.

MISSOURI.

Excitement Anticipated.

KANSAS CITY, June 9. A fight is looked for between the friends of the four train robbers captured this morning, and their guard. The former say the prisoners shall not be taken to Brookfield jail.

OHIO.

Tour of Inspection—Sinking Rapidly.

COLUMBIA, June 9. Hon. James G. Blaine and S. B. Elkins, of New York, accompanied by a number of Boston capitalists, are here on a tour of inspection of the Standard Coal and Iron Company's property, in which they are interested. They left for the East at midnight.

Ex-Gov. Dennison is rapidly declining to-night, after a long illness.

CONDENSED DESPATCHES.

An Oskosh despatch says: The reports of a fire between Warsaw and Eland Junction are greatly exaggerated. The fires do not threaten any serious damage and there is no excitement.

Senator Hill arrived at Atlanta from Eureka Springs yesterday, but there was no demonstration, owing to his critical condition.

A silk factory and four dwellings were burned in San Francisco yesterday; loss $70,000.

During the attempt by a deputy sheriff to arrest a circus proprietor for exhibiting at Southwest City, Mo., without a license, a performer named McBride was shot three times and killed. J. Seaborn was shot badly in the breast. David Robinson, assistant deputy, was shot in the knee. All the circus men were arrested.

A Chicago despatch says: All the landlords arrested for renting rooms to gamblers have been discharged, together with nearly all the gamblers themselves, it being said in Court that there was no evidence to be obtained that would make a case against them.

A London despatch says: John Scott Russell, the famous engineer is dead, aged 74.

A special from Laredo, Texas, says a tornado and hail storm Thursday evening did great damage there, unroofing several houses and smashing all the glass and fragile structures. The Babcock building was destroyed and John Saea and Charles Munster were killed.

FOREIGN NEWS.

The Repression Bill.

DUBLIN, June 9. In consequence of a statement by Gladstone in Commons that he has received no remonstrance from Irish judges against the provisions of the Repression bill, the judges held a meeting to-day and passed resolutions protesting against trials being held by a commission of three judges without jurors and forwarded the same to Gladstone.

The Latest Assassination.

LONDON, June 9. Bourke, who was assassinated at Ardrahan yesterday, recently informed the authorities that he knew he would be shot. When the news of Bourke's murder reached London his brother went into the lobby of the House of Commons and accused Parnell and Biggar of being the cause thereof.

Of the Three Men Arrested

for the murder of Bourke one is named Martin Keene and two others are named Holland; one of the latter is an evicted tenant. The Dublin Gazette to-day contains a proclamation offering a reward of £2,000 for information leading to the arrest and conviction of the murderers and £1,000 for information leading to the same result. The inquest opened at Ratasene to-day on the bodies of both victims and the jury returned a verdict of wilful murder.

The Egyptian Muddle.

CAIRO, June 9. All the Consul Generals separately visited Dervisch Pasha to-day except the representatives of England and France, who called on him together. Dervisch Pasha said he hoped to succeed in arranging the present difficulties. Dervisch Pasha gave an audience to-day to the principal Egyptian officers and afterwards to the President of the Chamber of Notables and a greater portion of that body; also to the Sultan. He declared he was resolved to restore order and if necessary to that end would himself assume the Ministry of War. The Military party attempted to establish a sort of espionage over Dervisch Pasha, but he has managed to effectually prevent the carrying out of their design.

MISSISSIPPI.

A Narrow Escape.

NATCHEZ, June 9. While the military was parading this evening in honor of the Mississippi Press Association, which was holding its annual convention here, the bridges over the road leading under the hill, while crowded with people, broke down, precipitating all a distance of twenty feet. Several were severely, but none fatally hurt.

FINANCIAL AND COMMERCIAL.

Monetary Quotations.

NEW YORK, June 9. Sterling Exchange — Long, 4.86½; short, 4.89½.
Money loaned at 2½ to 4 per cent. and closed at 3a3½.
Prime mercantile paper 4½a5½.
State bonds inactive.
Railway bonds generally weak.
Government bonds unchanged except 4s registered, which are ⅛ higher.
Government Securities closed at the following quotations:

United States Sixes, 1881, ex	99¾
United States new 5s, ex	101¼
United States new 4½s, reg	114¼
United States " " coupons	114
United States " 4s, reg	1.19½
United States " 4s, coupons	1.20½
Pacific Sixes	129

The following are the closing prices of railroad stocks:

Chicago & Alton	130½
do. preferred	133
Chicago, Bur. & Quincy	127½
Erie	33½
do. preferred	69½
Illinois Central	131¼
Lake Shore	101
Michigan Central	84½
N. J. Central	67½
Northwestern	129½
do. preferred	143½
N. Y. Central	127½
Rock Island	129
St. Paul	106½
do. preferred	124
Union Pacific	108½
Western Union	81½

New York Produce Market.

NEW YORK, June 9. Flour —Receipts, 16,067; exports, 6,040; sales, 14,100; No. 2, 3 00 @ 3 90; superfine Western and State, 3 85@4.75; common to good extra Western and State, 4.75@5.70; good to choice do, 5.80@9 25; common to to good extra Ohio, 5.00 @ 8 50; common to choice white wheat Western, extra, 7.00@8.00 common to choice extra St. Louis, 5.00@9.25. Others unchanged, including 2300 City Mill extra at 6.65@6.70. Southern flour dull.
Wheat —sales 200,000 — No. 2 spring, 000; ungraded red, 0 00@000; No. 2 red, 1 48½@1 49½.
Rye dull — sales 2000 — Canada, 00@ 00; State, 84@1 00.
Barley steady—sales 00,000—Ungraded Canada, 1.14@1.18; No. 1 Canada, 1.19@1.20; two-rowed State, 0
Corn lower—sales 1,553,000—Mixed western, 00@00; do. future, 1.00; ungraded, 73@79½; No. 2, 77½@79½.
Oats firmer — sales 206,000 — No 3, 58; do white, 59½; No. 2, 59; do white, 61@61½; No. 1, 60.
Sugar steady — sales 0000— Cuba, Muscovado, 6⅞@7 5-16; Centrifugal, 8@8½; St. Domingo, 6½@7½; Trinidad, 7 5-16@7½; yellow, 7½@7¾; yellow extra, 8@8½; Standard A, 9@9½; granulated, 9 5-16@9½.
Tallow is steady.
Pork is higher— sales 050 — Old mess, 19.50; New mess 20 50.
Beef firm—New Mess, 15 50@16 00.
Lard higher— sales 200 — Prime steam, 11.72½@14.00.
Butter firm — State, 15@25; Western, 10@28; Creamery, 25@26.
Cheese firm

Chicago Produce Market.

CHICAGO, June 9. Flour is steady.
Wheat lower—No. 2 Spring, 1.32½@1 33.
Corn dull—No. 2, 69.
Oats steady at 61.
Rye dull—No. 2, 72.
Barley steady—No. 3, 75.
Pork higher at 20.37½@20 50.
Lard higher at 11.37½@11 40.

REPUBLICAN STATE CONVENTION
City Hall, Portland,
TUESDAY, JUNE 13th, 1882.
Railroad and Steamboat Arrangements.

MAINE CENTRAL RAILROAD:—Tickets for any train Monday, June 12th, or Tuesday morning, good to return on any train Wednesday, Thursday and Friday, may be had at one fare for the round trip. A special train over this road will leave Bangor at an hour early enough to reach Portland in season for the Convention, running over the back route via Lewiston. Returning will leave Portland at 5.30 P. M., or after the Convention has finished its business.
KNOX & LINCOLN RAILROAD:—From Rockland, Thomaston and Warren, $2.50, for round trip; Waldoborough, $2 25; Newcastle and Damariscotta, $2.00; Wiscasset, $1.75. Good same dates as Maine Central.
BUCKSPORT & BANGOR RAILROAD:—Same as Maine Central.
EUROPEAN & NORTH AMERICAN RAILROAD:—Same as Maine Central.
PORTLAND & ROCHESTER RAILROAD:—One fare for round trip to delegates presenting credentials to ticket agents. Good same dates as Maine Central.
PORTLAND & OGDENSBURG RAILROAD:—Delegates who pay full fare to Portland, will be furnished with free return checks upon presentation of their credentials to Secretary of the State Committee.
BANGOR & PISCATAQUIS RAILROAD:—One fare for round trip from stations on the road to Bangor, on June 12th, good to return on the 15th.
EASTERN RAILROAD:—One fare for round trip. Tickets good going to Portland 12th and 13th, and returning 13th and 14th.
BOSTON & MAINE RAILROAD:—Same as Eastern Railroad.
SOMERSET RAILROAD:—Round trip tickets over this road only, for one fare and fifteen cents added thereto.
SANDY RIVER RAILROAD:—One fare for the round trip. Tickets good June 13th and 14th.
GRAND TRUNK RAILWAY:—One fare for the round trip. Tickets good going to Portland, for 12th and 13th, returning 13th and 14th.
RUMFORD FALLS & BUCKFIELD RAILROAD:—Same as Grand Trunk.
NEW BRUNSWICK RAILWAY AND NEW BRUNSWICK & CANADA RAILWAY:—One fare round trip.
PORTLAND, BANGOR, MACHIAS & MT. DESERT STEAMBOAT CO.:—From Rockland and return, $1.50; Castine and return, $2.50; Deer Isle, $2 50; Sedgwick, $3.00; Southwest Harbor, $3 50; Bar Harbor, $4 00; Millbridge, $4.00; Jonesport, $4 00; Machiasport, $4.00. Tickets good to return during the week.
BOSTON & BANGOR STEAMSHIP CO.:—Bangor to Rockland and return, $1.50; Hampden to Rockland and return, $1 45; Winterport, $1.40; Bucksport, $1.25; Searsport, $1.00; Belfast, 85 cents; Camden, 25 cents.
INTERNATIONAL STEAMSHIP CO.:—$4.50 for round trip, Eastport to Portland. Tickets good to return Wednesday or Friday of same week. The steamers of this line will leave each end of the route Mondays, Wednesdays and Fridays.

Floor and side Galleries of the City Hall will be reserved for delegates, who will be admitted by tickets so classified as to seat town and county delegations together. Delegates will obtain their tickets of the members of the State Committee for their respective counties upon presentation of credentials on morning of Convention to the State Committee, which will be in session to receive the same in the Common Council chamber at the City Hall.
It is understood that tickets are not necessary for admission to the Hall, but simply to secure to individual delegates seats.

A MARVELOUS CURE
For all bodily ailments, arising from impurity of blood, a torpid liver, irregularity of the bowels, indigestion, constipation, or disordered kidneys, is warranted in a free use of BURDOCK BLOOD BITTERS. Price $1.00, trial size 10 cents. d&w1w june5

A FORLORN HOPE.
Otto J. Doesburg, proprietor *Holland City News*, Mich., writes: "A bad cold settled on my side and back, kidney trouble, liver and rheumatism combined; I suffered terribly, though was obliged to move about and attend to business. I tried local doctors, but received no relief, and, as a forlorn hope, tried your Thomas' Eclectric Oil; have only used half a fifty-cent bottle and feel as well as I ever did in my life." d&w-w june5

LOCAL MATTERS.

Another small steamer has been placed in Dexter pond.

Gov. Long, of Massachusetts, is visiting friends in Maine.

A heavy thunder shower visited our city early yesterday afternoon.

A fine pair of colts has been sold by Mr. F. O. Beal, to Boston parties for $1,000.

Nathans & Co's circus will go from here to Belfast, where it will exhibit on Monday.

The U. S. revenue cutter Levi Woodbury left port yesterday on a cruising trip.

The class of '83, E. M. C. Seminary, recently held a picnic supper at Alamoosook Lake.

James Emery, Esq., of Bucksport, is at present painting some handsome marine views.

An aquarium in the window of C. Sweet & Brother's drug store is much observed by passers by.

Mr. Chas. L. Skinner, of the Theological Seminary, will preach during the summer at Ellsworth.

Rev. R. L. Howard will preach in the Christian church at West Bangor to-morrow afternoon.

The city schools will continue two weeks longer. The summer term will close June 24th for the long summer vacation.

A sailboat was purchased in this city yesterday and will be forwarded to Mr. Joseph Jefferson at Canterbury, N. B.

Mr. R. C. Barker has put a small steamer on Mattawamkeag Lake, at Island Falls. The steamer proves very useful in towing logs.

The steamer May Queen has arrived in the city from Belfast, and now lies near City Point, where she will have her boiler repaired.

Edward F. Kimball, of Maine, graduates second in a class of eight, from the Revenue Marine Cadet School, with a rank of Third Lieutenant.

Piscataquis District Lodge of Good Templars will meet in quarterly session with Katahdin Lodge, at Brownville, on Friday, June 16th.

Mr. Washburne, who had a portion of his hand blown off at Dexter, on Memorial day, is improving and his injuries are not as great as were feared.

The Augusta *Journal* says: "Madame Miaco, wife of one of the clowns of Nathan's circus, is ill at the Cony House from over-exertion and exposure."

A small schooner was launched from the shipyard of J. A. Webster at Castine on Saturday last. The craft is named the Lydia M. Webster and is 45 tons measurement.

Mr. Joseph P. Costin, barrister, of Halifax, was admitted to the bar in the State of Massachusetts during the past month. Mr. Costin is well known in the musical circles of Bangor.

The Dirigo mills and Hodgkins, Hall & Co.'s mills will probably start up again early next week. It is expected by that time they will be supplied with an abundance of logs.

Rev. M. H. Smith, a member of the East Maine Conference, has been in ill health for the past year and has gone from Monticello, where he was stationed to his old home in Nova Scotia.

Lumber has been sent from this city to Camden for the addition to the Bay View Hotel. Mr. Thompson, of Searsport, who built Megunticook Hall, is busily engaged framing the new building.

It is understood on account of errors in the mason's figures, Lowell & Tibbett's have declined to take the contract on the high school building and it has been awarded to Charles B. Brown.

Gen. Joseph C. Stevens, of Boston, formerly a member of Hammond street Society and his wife a member of the church up to the time of her death, has sent $100 toward paying off the church debt.

During the thunder shower yesterday afternoon the lightning struck a house in Bradley, damaging the house and chimney, breaking a stove and more or less injuring a woman, whose name we did not learn.

The Sch. Eliza Francis met with something of an accident yesterday. A tug had her in tow to take her to Hodgkins, Hall & Co.'s mill but the swift current swung her around and she collided, making a hole in her side.

Hersey's clothes-pin factory at Vanceboro continues to be effected by the freshet and the water is at present twelve inches deep on the floor of the building. Work at the mill has had to be suspended and the delay is very annoying.

The Bangor Amateurs, accompanied by several friends, departed on the train yesterday morning for Bath where they were to present Rosedale last evening in Columbian Hall. Most of the party will arrive home on the train this morning.

Rev. Dr. Benjamin Tappan, President of the Trustees of the Bangor Theological Seminary, recently sailed for Europe. He will be absent about four months and will visit Palestine among other places. Dr. Tappan has a brother in Switzerland with whom he proposes to pass several weeks.

The New Brunswick Railway have now a large force of men engaged in laying down broad gauge steel rails, and taking up narrow gauge iron ones on the Grand Falls branch. The work is now completed as far as Grand Falls. About a month will be taken to lay the rails down as far as Little Falls.

THE LUMBER DRIVES ON THE ST. JOHN. The Aroostook and Tobique drives, says the Fredericton *Herald*, are all in. There is now about 80,000,000 feet of lumber in the Douglas booms and about 20,000,000 feet in the boom below Fredericton. When Connors' and Cunliffe & Stevens' drives are in, the total amount of lumber to be taken care of by the Boom Company will reach 130,000 feet or about the same as last year.

Wm. S. Smith has resigned his position held by him eight years, with the well known house of Thomas Jenness & Son, and accepted a position with John J. Tower, of New York City. During his long continuance with his recent employers, he won the respect and good will of all. Mr. Tower is to be congratulated upon securing the services of one who has well earned the reputation of being an industrious and exemplary young man.

QUARTERLY MEETING. The Exeter quarterly meeting of Free Baptists held its June meeting with the Garland church, this week. The attendance was large and the interest deep. W. W. Hayden, of Corinna, now in the Bates Theological school, was licensed to preach. Rev. C. C. Foster has closed his labors with the Garland church, and accepted a call to Sabattus. Rev. F. W. Towne, who has been at Corinth for a few months, has returned to the western part of the State, leaving that field vacant. The next session of the Q. M. will be held in Newport in September.

There were eight reposed in the police station last night. A portion of them were arrested the night before and some of them during the day yesterday. Among the number is an Indian and also a woman. They were all intoxicated.

Mr. H. N. Fairbanks, general agent of the Connecticut Mutual Life Insurance Co., has forwarded a check for $5,000 to Mrs. Ellen J. Wheelock, of Auburn, in payment of the amount insured upon the life of her husband, Mr. Horace A. Wheelock, late of this city.

EXPRESS COMPANIES. The Executive Council have assessed the following tax upon the express companies doing business in Maine:

American Express Co.,	$1,125 00
Canadian,	187 50
Hoyt & Co.,	15 00
Merchants',	71 42
Charles O. Milliken,	30 00
Prince's,	58 91
Sandy River,	3 75
Saco, Biddeford and Boston,	22 50
U. S. Mail and District,	15 00
Swett & Co.,	37 50
	$1,564 58

GRATIFYING RESULT. Since Rev. H. L. Griffin assumed the pastorate of the Hammond street church an earnest movement has been in progress to raise the church debt, which amounted to about $3,500. A number of the ladies and gentlemen of the society have interested themselves very actively in the matter and as a result of their labors we learn that the entire amount necessary to free the church from debt has been raised. Wealthy members of the parish have subscribed liberally and several who now reside away but formerly were connected with the society have generously responded. The result is very gratifying.

THE COMING OF THE NEW STEAMER. To-day will be a red letter day in steamboat circles on the Penobscot. The magnificent steamer which bears the name of our majestic river has departed from Boston on her first regular trip, and will arrive in Bangor for the first time during this afternoon. The occasion has been looked forward to with great interest, and there will be a throng ready to extend a hearty welcome upon her arrival. It is expected a large number of passengers will participate in this trip and the celebrated Metropolitan Band of Boston will accompany them and furnish delightful music.

CIRCUS DAY. Nathans & Co.'s circus arrived in this city at an early hour this morning from Dexter and will exhibit both forenoon and evening at the usual grounds on Lime street. Nathans & Co. have been very unfortunate during their stay in Maine in encountering rainy weather at most of the places visited by them, but the prospect at this writing is that the day will be a favorable one. During the forenoon a procession will move through our principal streets, which will probably be witnessed by a large number. Tickets can be secured during to-day at the drug store of Ara Warren, at the corner of Central and Hammond streets. Some very good notices of the exhibition have appeared in the papers published in cities and towns visited by Nathans & Co.'s show.

J. E. CHAPMAN & CO. At their well-known stand on Kenduskeag bridge, J. E. Chapman & Co. have a large assortment of clothing. Mr. Chapman is a veteran in the business and has occupied the present store in Strickland's block for over twenty years. Some time since he became convinced that the only correct principle of selling goods was on the one-price basis; accordingly that system was introduced by him with marked success, and is rigidly enforced in all cases. The shelves, counters and drawers are loaded down with goods and a large stock is constantly carried. Attention is especially called to their Haley made suits which are manufactured expressly for this firm, and are of very superior workmanship. A complete line of men's and boys' suits in light and dark colors is constantly on hand.

GENERAL CONGREGATIONAL CONFERENCE AT BANGOR. The general conference of the Congregational churches in Maine hold their annual session in this city, with the Central church, June 20, 21, 22. The following railroads furnish free return tickets to those who attend: Maine Central and branches, European & North American, New Brunswick, New Brunswick and Canada, Rumford Falls & Buckfield, to be procured at the several stations; Grand Trunk of Canada, Portland & Ogdensburg, Portland & Rochester, Eastern Maine Railway (Bangor & Bucksport), delivered at the conference; Bangor & Piscataquis, of the conductors; Boston & Bangor Steamboat Co., International Steamship Co., Portland, Bangor & Machias Steamboat Co., Bangor & Bar Harbor Steamboat Co, to be procured at the office on board.

THE PENOBSCOT DRIVES. The numerous rains during the past few weeks have risen the streams and rivers of Northern Maine so that a very good driving pitch has prevailed. For many weeks the prospect was very dubious for the lumbermen but the aspect finally changed and the present season has really proved one of the most successful ones for driving logs that can be recalled by the oldest operators on Penobscot waters. The West Branch drive will it is expected turn out of the upper lakes next week. A portion of the East Branch drive has already arrived in Penobscot boom. The first and second Mattawamkeag drives, comprising about twenty-seven millions, arrived in Penobscot boom on Thursday noon. The third drive on the Mattawamkeag will probably be turned out of Oxbow boom some time next week. The Gulf drive of eleven millions in charge of C. F. Palmer with Michael Burke as master driver arrived at Penobscot boom, Thursday noon, three and a half days from Brownville and seven days from the Katahdin Iron Works, being the quickest time on record. Drummond's drive of four millions arrived in the boom from the east branch of Pleasant river at the same time as Palmer's drive. About one and a half million of Drummond's logs remain at Ebeme pond.

Y. M. C. A. The Board of Directors of the Young Men's Christian Association recently extended a call to Mr. E. C. Frost, of this city, to become their general secretary. At the monthly meeting of the Association, held last Tuesday evening, the members heartily approved the action of the directors and urged the acceptance of the call. Last evening a letter was received from Mr. Frost, who is at New Haven, attending the conference of Y. M. C. A. secretaries, accepting the call. He expects to return and enter upon the duties of the office in about two weeks. In the meantime he will visit Associations at New York, Newburg and Poughkeepsie, studying the ways of working and learning the methods most successful in these and other places. Mr. Frost was born in England and is about 30 years of age. He came to this country nearly twelve years ago and for nearly eleven years has been employed by Messrs. N. H. Bragg & Sons in this city. He enters the Y. M. C. A. work with many special qualifications, which bespeak success in his labors in this city.

COMMENCEMENT AT COLBY. The following is an outline of the commencement exercises at Colby: Sunday, June 25th, the baccalaureate sermon will be delivered. Monday will be devoted to Ivy day exercises by the Junior class and the Junior exhibition in the evening. On Tuesday, class day exercises will consist of services at the church, embracing an oration by W. C. Philbrook; class ode (words by Miss Leland, music by W. C. Philbrook), and a poem by F. W. Farr. A band concert on the campus and exercises at the class tree will be followed by the class forming in a procession, and, headed by the band, march by and give to each college building a cheer. In the evening the inaugural ceremonies will be conducted by Rev. Dr. G. D. B. Peppen. The graduating exercises will be held at the church on Wednesday morning, and the grand commencement concert by the Schubert Quartette Club of Boston, and the Philharmonic Club of New York, will be given in the evening, to be followed, at 11 P. M., by the commencement hop.

OBITUARY. The many friends of Miss Annie C. Holbrook, of Brewer, the widely known, popular and talented contralto vocalists were deeply pained yesterday by hearing the news of her death in Boston on Wednesday last while on her return from California, where she had been spending some months on account of impaired health. Miss Holbrook gave early promise of musical talent of unusually high order, and for a long time was connected with our church choirs and musical organizations. Pursuing her musical education in Boston her fine voice soon brought her into notice and she became connected with the Barnabee concert troupe, and with them visited most of the leading cities in New England and the Provinces. Later she connected herself with that fine musical organization the Mendelssohn Quintette Club, and with them made an extended tour of the West, everywhere being received with an enthusiasm and appreciation that high musical talent and sterling worth are sure to bring forth. One of her brothers being in a poor state of health she abandoned her chosen profession and became his devoted attendant until death claimed him as its own. Her constant and arduous attendance upon him caused her own health to be impaired and she went to California in hopes that the salubrious climate of the Pacific coast would once more bring the roses to her cheeks and recuperate her exhausted energies. She did not, however, meet with the improvement which she had so fully anticipated, and set out on her return home, but before reaching her home and friends died as stated above. The news was a shock and surprise to her friends, as they had no intimation that her health when she started for home was not as good, at least, as when she went away. Not only was Miss Holbrook admired as a singer, but she was deeply beloved on account of her many amiable qualities, her peculiarly sweet and pleasant disposition and her ladylike demeanor. A very large and widely extended circle of friends will share the grief of her family and tender them their deepest sympathy. Miss Holbrook was a sister of Mr. John C. Holbrook, of Brewer, whose fine tenor voice has contributed so much to the musical talent of our city and vicinity.

Delegates Elected.

The following is a corrected list of the Hampden delegation to the State Convention: J. G. Patten, Albra E. Harding, B. B. Thomas, Simeon F. Smith, Horace Atwood.

The Piscataquis *Observer* gives the following list of delegates elected in Dover to attend the State Convention: E. A. Thompson, C. H. B. Woodbury, S. O. Brown, J. B. Peaks, E. Flint. Alternates: Eli Batchelor, G. G. Downing, Edwin Lambert, T. P. Elliott, C. O. Palmer. They were instructed to vote for Robie and Boutelle.

The Republicans of Princeton, at their caucus Thursday evening, elected Leonard Peabody, Chas. A. Rolfe and David Dresser delegates to the State Convention and instructed them to vote first for Thomas. Uninstructed respecting candidates for Congress, but favorable to Reed, Dingley and Boutelle.

The Republicans of Blanchard have elected A. D. Sturtevant and those of Howard have elected Hiram W. Hathaway delegates to the State Convention favorable to Mr. Thomas for Governor.

At a Republican caucus in Calais on Thursday evening the following were chosen delegates to the Republican State Convention: E. C. Gates, Wm. Duren, W. B. King, H. Q. Boardman, F. T. Waite, A. H. Sawyer, Wm. H. Young, Geo. R. Tarbox, E. H. McAllister, Willis Higgins, E. Q. Hill. They are uninstructed, but are understood to be all in favor of Robie's nomination.

At the Republican caucus in Castine, George H. Witherle, George M. Warren and Wm. G. Sargent, were chosen delegates to the Republican State Convention. The delegates were not instructed but are Thomas men.—*Belfast Journal*.

At the Republican caucus in Brunswick, the following delegates to the State Convention were chosen: S. J. Young, N. T. Palmer, Benjamin Greene, Alfred Mitchell, Daniel Elliot, S. B. Dunning, Charles E. Townsend and Frank Roberts.

New Advertisements.

A large assortment of salmon is to be found at Bickford's.

On after June 11th the Boston *Sunday Herald* will be delivered in any part of this city without extra charge. The subscription book can be found at the Bangor News Company's store.

Read what Caldwell Sweet & Bro. have to say about Lyman's Dandelion Bitters.

Wm. P. Dickey & Co. have the New Buckeye Lawn Mower.

Snow & Averill have received a new invoice.

All the ice cold, refreshing beverages can be found at Harlow's drug store.

I. W. Coombs is offering bargains in kid gloves.

A fine display of bananas can be found at F. T. Hall & Co's.

Mrs. E. Stevens has summer millinery.

F. C. Weston, the photographer, is now doing some excellent work.

Crude carbolic acid, a powerful disinfectant, can be found at the City Drug Store.

Sunday Services.

A floral concert will be held at the First Parish church, Sunday evening.

The Second Baptist Sunday School will celebrate its thirty-seventh anniversary by appropriate exercises next Sunday evening at 7.30 o'clock at the "Free House." The address will be delivered by the pastor of the church, Rev. Geo. B. Ilsley; music will be by the school and the justly celebrated Penobscot Quartette.

Children's Day will be observed at the First Methodist Church to-morrow and an address appropriate to the occasion will be given in the forenoon by the pastor, Rev. Mr. Gerrish.

There will be a service of song at the Y. M. C. A. rooms in Strickland's block, to-morrow afternoon at 2.45. There will be plenty of good music, and short, practical talks. A bible class for young men, at the reading room at 3.45. All are cordially invited to be present.

Prof. Denio will conduct services at the Old Ladies' Home, Sunday afternoon.

There will be a Sabbath School concert at the Hammond street church to-morrow evening at half-past seven o'clock. An address will be given by Mr. Harry W. French.

The Reform Club will hold their Sunday afternoon temperance meeting in the Columbia Street Baptist vestry, owing to repairs being made at City Hall.

THE PENOBSCOT.

The Trial Trip of the New Steamer in Boston Harbor.

The new steamer Penobscot made her trial trip in Boston Harbor on Thursday. It was an auspicious event in steamboat circles and the occasion will long be remembered by those who participated in the enjoyable trip. The new steamer has the honor of being the lineal descendent of the pioneer boat in the long line that has ruffled the beautiful waters of the Penobscot since steam navigation turned in this direction. The day was welcomed as the warmest of a rather backward spring, and the bright skies and placid waters enhanced the pleasure of those who took advantage of her introduction to Massachusetts Bay.

About ten o'clock the Penobscot steamed away from Lincoln's wharf with over one thousand ladies and gentlemen who had accepted invitations from the managers of the Boston and Bangor Steamship Line. The steamer was finely decked with flags and holiday colors of various designs. The Metropolitan Band played inspiriting music, and as the Penobscot steamed out of the harbor she was greeted by salutes from a multiplicity of steam craft of all dimensions.

Upon leaving the wharf the boat headed directly down the harbor, passing the various islands and forts at rather a slow rate of speed until she reached Lowell island, opposite Salem harbor, when the elegant palace steamship headed for the city, coming up at a rapid rate of speed. Many prominent railroad and steamboat men were present with ladies, as also numerous well-known merchants. Besides being very fast she is one of the staunchest boats leaving Boston harbor, and has ample accommodations for both passengers and freight.

During the trip bounteous provision was made by the officials in charge for the wants of all, and as the passengers were safely and promptly landed at about 3 P. M., all expressed satisfaction, not only with the commodious and elegant steamboat, but with the skill and energy which the company has happily enlisted into its services.

The Proposed Sunday Band Concert.

It is understood that some narrow-minded persons in this city, who wear colored goggles and keep cotton in their ears, are raising objections to a sacred concert by the Metropolitan Band being given on Centre Park, Sunday afternoon, for fear it will hurt the morals of the city. We are positive that the good sense of the community will sustain the Mayor in refusing to yield to such bigotry.—*Commercial.*

The above is a very gratuitous and unworthy fling at the thousands of people in this city who believe in maintaining the quiet observances of our New England Sabbath, and who regard the afternoon of Sunday as an improper time, and the public grounds adjoining two churches, as an improper place, for the gathering of a great crowd to listen to a medley concert by a visiting brass band, however excellent the performance may be as a musical exhibition. The objection receives strength in the statement that the grounds of Centre Park were purchased with funds to which the two church societies very liberally contributed. In a community which sustains nearly twenty places of religious worship, it is not strange that people should object to such an innovation as a street band exhibition on Sunday afternoon, directly in front of two churches, especially when the programme for a "Sacred Concert" is made to include "boleros," "concert waltzes" and selections from current opera bouffe. We think the officers of the steamboat company would not willingly offend the sentiments of a large portion of our people, and we believe that if apprised of the feeling they would regret having selected the Sabbath Day for an exhibition which on any other day would be enjoyed and appreciated by the entire community.

PENOBSCOT CONFERENCE.

The fifty-seventh annual meeting of the Penobscot Conference will be held with the Congregational church in Oldtown, commencing Tuesday, June 13th. The following will be the order of services:

TUESDAY, JUNE 13.
9 30 A. M.—Devotional and business Meeting.
11.00 A. M.—Sermon.
Rev. C. D. Crane, Hampden.
AFTERNOON.
2.00 P. M.—Devotional meeting.
2.30.—Report of the Churches by the Scribe.
3.00.—Discussion—How shall the Missionary interest be increased.
1. For our own neighborhood. Rev. C. A. Beckwith, Brewer.
2. For the General Mission work. W. P. Hubbard, Bangor.
EVENING.
7.30 P. M.—Praise Service.
8.00 P. M.—Discussion. The Christian Home.
1. What is it, and its importance. John L. Crosby, Bangor.
2. Is there need of more attention to this subject. Pres. M. C. Fernald, Orono
WEDNESDAY, JUNE 14.
9.00 A. M.—Devotional Meeting.
9.30 A. M.—Discussion. The Sunday School.
1. What is its relative importance as a Church Service. Rev. G. W. Field, Bangor.
2. How can it be made a more efficient means of saving souls. A. L. Bourne, Bangor.
AFTERNOON.
2.00 P. M.—Conference Sermon. Rev. H. L. Griffin, Bangor.
The Lord's Supper.

Return tickets furnished by the European and North American Railway and Bucksport road. There will be an extra train Tuesday evening from Oldtown at the close of the meeting if enough will leave their names to-day or Monday, at Charles Hight's store.

Business Items.

It is said that the sale of Dr. Scott's Electric Brushes is enormous, and that they really perform wonderful cures of Baldness, Headaches, Neuralgia. Most people believe them to be wire brushes, which is not the case. They are made of pure Bristles. Read the advertisement in this paper.

Good health is impossible without pure blood, and this is best assured by the use of AYER'S SARSAPARILLA, the most powerful blood purifier ever produced. It is a highly concentrated combination of the most effective blood purifiers, alteratives, diuretics and tonics in the vegetable kingdom, combined with potassium and iron, and has no equal.

Sold by all druggists. Ask for AYER'S SARSAPARILLA, and do not be persuaded to take any other. Price, $1; six bottles for $5.
d&w1w june10

The unhappy wife who suffers from the petulence and ill humor of a nervous husband, should name the real cause in her complaint to the court, or remove that nervousness by presenting the defendent with Dr. Benson's Celery and Chamomile Pills.

PARENTS
Who desire to obtain perfect pictures of their children will conserve their own interest by patronizing Weston's Gallery, where the instantaneous process is worked *successfully.* may15

ROSE COLD AND HAY FEVER.
Messrs. White & Burdick, Druggists, Ithaca, N. Y.—I can recommend Ely's Cream Balm to relieve all persons suffering from Rose Cold and Hay Fever. I have been a great sufferer from these complaints; by using the Balm have had great relief. I have recommended it to many of my friends for Catarrh, and in all cases where they have used the Balm freely have been cured. T. KENNEY, Dry Goods Merchant, Ithaca, N.Y.,
Messrs. Wm. Rust & Sons, Druggists, New Brunswick, N. J. Since boyhood I have been troubled with Catarrh and Hay Fever, and have been unable to obtain permanent relief until I used Ely's Cream Balm, which has cured me. After a few days I could sleep all night. E. L. CLICKENER, New Brunswick, N. J. Price 50 cents.
Apply into nostrils with little finger.
eod&w2w je1

Whate'er besides you chance to want,
Ne'er fall short of SOZODONT.
But keep it always in your sight,
A source of beauty and delight.
To cleanse your teeth till with your smile
The most fastidious you beguile.
TTS&w1w june6

HEALY'S Vegetable Tonic Pills and Cordial are proclaimed by acclamation the surest aid for all weaknesses of the generative organs. See advt.

CEPHALINE is invaluable for Biliousness, Headache, and Torpidity of the liver.
TTS&w1w june6

Wm. McCartney, Lloyd Street, Buffalo, N. Y. fell and sprained his ankle. His employer, H. Anderson, 94 Main Street, procured some THOMAS' ECLECTRIC OIL and he says that a few applications enabled him to go to work as usual. d&w1w je5

IN GOOD SPIRITS.
T. Walker, Cleveland, O., writes: "For the last twelve months I have suffered with lumbago and general debility. I commenced taking BURDOCK BLOOD BITTERS about six weeks ago, and now have great pleasure in stating that I have recovered my appetite, my complexion has grown ruddy, and feel better altogether." Price $1.00, trial size 10 cents. d&w1w june5

A GOOD THING.
Special Telegram.
Bloomville, N. Y.—I have been using your Baxter's Mandrake Bitters to a very limited extent. I have taken five small doses, and it has done me more good than all the medicines I have taken in the last four months.
C. H. WHETMORE.
Special Telegram.
Rolland, Mich.—Please send me one dozen bottles Dr. Baxter's Mandrake Bitters. I never took any medicine that did me so much good as this.
IRA TAYLOR.
Price, 25 cts. per bottle. d&w1m je1

PILES! PILES! PILES!
A SURE CURE FOUND AT LAST! NO ONE NEED SUFFER!
A sure Cure for Blind, Bleeding, Itching and Ulcerated Piles has been discovered by Dr. William, (an Indian remedy) called Dr. William's Indian Ointment. A single box has cured the worst chronic cases of 25 or 30 years standing. No one need suffer five minutes after applying this wonderful soothing medicine. Lotions, instruments and electuaries do more harm than good. William's Ointment absorbs the tumors, allays the intense itching, (particularly at night after getting warm in bed,) acts as a poultice, gives instant and painless relief, and is prepared only for piles, itching of the private parts, and for nothing else.
Read what the Hon. J. M. Coffinberry of Cleveland, says about Dr. William's Indian Pile Ointment: I have used scores of Pile Cures, and it affords me pleasure to say that I have never found anything which gave such immediate and permanent relief as Dr. William's Indian Ointment.
For sale by all druggists or mailed on receipt of price, $1.00.
HENRY & CO., Proprietors,
Cleveland, O.
GEO. C. GOODWIN & Co., Boston, Mass., Wholesale Agents.
oct 3—deow&wew40

WITHIN THE WHOLE RANGE of tonic and alterative medicines known, none is entitled to more consideration than the Peruvian Syrup. In all cases of enfeebled and debilitated constitution it is the very remedy needed. The most positive proof of this can be adduced. d&w1w june3

NOTICE TO SUFFERERS from coughs and colds, no matter how long standing. You are invited to call on our agent, A. M. Robinson, Jr., No. 1 Granite Block, and receive a sample of Dr. FITCH'S COUGH PELLETS free of charge. Sent by mail on application.
THE FITCH COUGH PELLET CO.
je8 1w

*Bloating headaches, nervous prostration and spinal weakness cured by Lydia E. Pinkham's Vegetable Compound.
d1w&w2w24 june5

DEAL WITH BOWLER & MERRILL NO. 7 KENDUSKEAG BLOCK, BANGOR, IF YOU WISH TO OBTAIN THE VERY BEST AND SAFEST SECURITIES FOR THE INVESTMENT OF TRUST FUNDS AND SAVINGS AT THE LOWEST PRICE.
dtf

CHAS. S. PEARL,
(Successor to Pearl & Webb)
Real Estate Broker, Insurance Agent,
—AND—
AUCTIONEER.
Office—No. 6 Kenduskeag Block.
By CHAS. S. PEARL, Auctioneer.

House and Lot
At AUCTION!
On Thursday, June 15th,
At 3½ o'clock P. M., on the premises,
the 1½ story dwelling house and lot situated on the corner of State and Pearl streets, known as the Scott Dunbar property. The house contains 7 rooms, has stone cellar, and for location is very desirably situated.
Sale positive.
june9

[illegible] Elegant
DRESS GOODS
FOR SUMMER.
GRENADINES
In Black and Cream White.
NUN'S VEILINGS,
In Black and White and Choice Shades of Blue and Bronze.
BUNTINGS
In all Colors and Qualities, (from 12½ to 73 cents per yard.)
Flannels, Serges, Ladies' Cloths, Billiard Cloths, Yacht Cloths and Other Goods Suitable for Seaside Wear.
SPECIAL BARGAINS
In Black and White Spanish Laces. A job lot of good quality and desirable patterns, which we shall sell at 20 and 30 cents per yard.
One ot Lot Ladies' Hem-Stitched Handkerchiefs at 9 cents.
E. H. HALL,
28 MAIN STREET,
june5

NewspaperARCHIVE.com

MAMIE WELLS'S WHITE HAIR.

I was invited to a lunch party in one of the inland cities of Pennsylvania, not long ago and was much impressed by the appearance of one of the younger ladies present. She was not beautiful, but united the striking characteristics of a brilliant fresh complexion, and a profusion of hair, white as snow, which was wound on the top of her head after the fashion of Madras "Marquise," belonging to Mrs A. T Stewart. She was very merry, a good talker, and I must confess, I contrived to occupy the larger part of her attention with that tendency towards monopolizing the best which the moment affords that I am told is often observed by my familiars

After bidding adieu to the ladies, I turned to the obliging friend who had been my sponser at these incidental gayeties of——, and casually remarked, after talking some what of my new acquaintance

"By Jove, what hair! It accents her whole appearance Wasn't she lucky to achieve it so young?"

My friend removed his cigar

"That depends on how you look at it I am inclined to think taking things by and large that she was I doubt however, if she wouldn't say to day, that the price was rather large And it was a pretty big price Do you like stories? I'm minded to tell you one if you like about that white hair you admire so much"

We went over to the hotel and something like this my friend told me

You have no idea, you city people, the interest we country people take in the courtships of young folks From the time Harry Wells began to sidle up to Mamie Clausen at church socials, until their marriage in the First Presbyterian church, the entire community gave minute consideration to their affairs Mamie's father, John Clausen was and is now a prominent commission merchant, generally considered wealthy and has always lived at least like a man of means Mamie was pretty dashing a local belle and a great favorite Harry's family lived a few miles from town and they too, are people of reputation in the county Old Jack Wells represented us a few times in the legislature and has accumulated in one way and another a handsome property

The marriage was in every way a suitable one Harry was educated at Princeton and although he had at one time the reputation of being wild he had sobered down and was at any rate such a frank, manly young fellow that he was generally forgiven any indiscretion

As I say the marriage was the occasion of general rejoicing Mamie's father gave her an unusually good send-off, and the details were sent far and wide through the State Harry had studied law, although he did not have much inclination for it, the old man thinking his political experience might serve Harry in that way, and had settled down into a country notary, drawing up deeds and doing hack work of that sort They lived about four miles out of town and two miles from old Jack's He built them a pretty modern cottage on a detached portion of his farm Harry had his office an ornamental little structure a few rods from the house and there they lived as happy as two birds

Gradually Harry picked up business, and finally, through his father, he became trustee for the Minor heirs They were an odd lot of children with a half-crazy mother and no end of coal lands and mining investments It was a good thing for Harry although it gave a naturally lazy man some additional work The worst thing was that it obliged him to go to Scranton now and then and leave Mamie You may imagine that there was a good deal of visiting at the house of two such popular young people and that the four mile stretch of road was generally kept pretty warm When Harry had to go away Mamie would get in her phaeton and drive to town, and there were always some of the young people ready to go out and keep her company Harry always insisted that she mustn't stay alone For a law abiding State, we have a pretty rough element in it, and although we haven't had much to complain of there there is a general sense of uneasiness

One August afternoon Harry had an unexpected summons to go to Scranton about a settlement with the Minor heirs He had recently sold some of their property and had been making various collections which amounted to about $4,000 When he found he had to go off at a few minutes notice he wrapped up a bundle of papers and the money and took them into the house Mamie was making preparations for a party they were to go to the next day and begged him to wait until the day after

"But my dear child I haven't time even to go to town and put these in the bank so you'll have to take care of them I'll try and get back in two days at the farthest Put them where nobody will know that the money is here"

Then he explained to her the value of the papers and handed her a canvas bag which was the $4,000 belonging to the Minor heirs

"Where will I keep it Harry Between the mattresses?"

"Just like a woman No But I declare I don't know where to tell you The most obscure place apparently, is often the most secure Any place, dear but be sure in the mattresses I leave that to you But you must guard it if necessary, with your life Remember the money is not ours and at all hazards I am responsible But I don't really suppose there is the least danger for no one knows I have it But one ought to take proper precautions, and it's of you not to admit any tramps while I am gone Tell Sarah not even to allow them to stop long enough to eat a biscuit

"All right dear, we won't let the tramps have a drink even and I'll take care of the money you may be sure."

Harry bade his wife good bye and Mamie gave up the picnic At the end of two days he received a telegram from him saying he had been detained and telling her to get some one to stay with her for two days when he would be at home She drove into town and one of her old friends went out with her At the end of two days she had another telegram, saying he was detained until the next day Her friend went home and in place of Harry came a third telegram and so every day for ten days he was expected home and every day came a disappointing telegram By this time she had become accustomed to her charge which she had set like a bag of seed beans in a corner of a dark closet opening from her room

The afternoon of the tenth day was a hot murky afternoon Mamie had gone up stairs to take a nap and refresh before dressing to meet Harry who was expected home after the longest absence he had ever made from her

After a time Sarah came up and told her there was a tramp down stairs who wanted something to eat and who wouldn't be driven off

"You oughtn't to leave him a minute alone Sarah Go down and watch him and I will come down and send him off"

She dressed herself quickly and went down stairs surprised to find how late it had grown When she reached the kitchen she found also a messenger with another telegram which announced another disappointment but the next day without fail Harry wrote he would be home As Mamie turned into the kitchen she heard the tramp and Sarah in evident dispute

"I said the fellow when that time comes your mistress will have another ironing table helping you instead of wearing her Sunday clothes every day

"An spoilin everything for me to do over I think I see her I've work enough to do" answered honest Sarah not disposed to have a chat over her work

Mamie found a graceless looking fellow unshaven and ill dressed who with a certain gentlemanly instinct rose up as she came in

"I suppose my girl told you we had nothing for you and that it will be a great kindness if you will leave as soon as possible

"Yes she did just that, madam, but I took it upon myself to believe it wasn't so urgent The truth is, I'm very hungry and dead tired, and I didn't believe but that you would give me something to eat, at least I've waited to see you in person"

Women are soft headed creatures Mamie went out and got him something to eat, herself The darkness that had been increasing for some time came down rapidly and there burst one of those terrific thunder storms that gather so suddenly and with such force in this country After its strength was spent—and I remember that it was the most violent of the season —there fell steady sheets of rain that brought Rock creek over the bridges before morning

"Madam, it's no use talking. You can't mean to send a fellow out in such a storm" said the tramp, as the three stood on the porch watching the storm

"I'm sorry, but I've no place for you."

"What, in a house like this! It's a pity there isn't a cranny for a stowaway I was walking around it, waiting for the girl, and it seems to me it ought to be able to hold three people"

"You are very impertinent. I tell you I have no place for you, and the storm is already breaking away."

As she spoke even the rain came down in blinding sheets, and lightning streaked the heavens.

"Well!" he said, carelessly, "we don't go much on manners on the road, but I know I wouldn't send a dog out such a night as this. I'm not a particular chap leastwise now-a-days and I'll have to insist on your giving me some sort of shelter, if it's only your dog kennel"

The man spoke with decision Mamie felt that after all they were really in his power, and possibly it might be worth while to do civilly what she would probably have to do at last

"I will keep you on one condition," she said "There is a loft to the house, a sort of garret, which is very comfortable It is closed with a trap-door, and you may sleep on the lounge there if you will allow us to lock the door on the outside

"Bless my stars and garters" he said, looking at her curiously "I don't care where you lock the door"

They took him up stairs and he climbed up the steep little stairs The women shut the door as he politely bade them good night and they fastened the padlock, hearing him chuckle to himself as he kicked off his boots

"I'll take the key, mum" said Sarah

Mamie took the key with her, and the two decended to shut up the house After they had made everything secure they went back up stairs

"You must sleep in my room to night, Sarah" the mistress said Sarah dragged in her bedding and made a pallet on the floor, and then after the custom of women they examined the closets looked under the bed, and piled the chairs against the locked door The rain was still falling heavily and the night black as ink The mistress and maid went to bed, and, although worried and anxious, finally went to sleep.

After midnight Mamie found herself awake and a bright light shining in the room She started up and saw that it was moonlight The storm had cleared away at last She got up unable to compose herself immediately and went to the window As she stood looking at the peaceful scene before her she saw, way down the road, for it was as bright as day several horsemen It was such an unusual sight at this hour that she stood watching them as they came nearer To her surprise they turned up the lane leading towards their house and on reaching the gate came into the yard Now, almost paralyzed with fear, she saw that they were masked The truth almost blinded her They knew that she was alone that she had this money and they had come to get it For a moment she was paralyzed She remembered Harry's last words "You must guard it with your life if necessary"

She ran to the sleeping Sarah and awakened her She got down Harry's rifle which he had loaded and taught her to use The sleeping girl was soon thoroughly awake, and she explained to her their condition

"It's the tramp that's done it

"The tramp! No Sarah, the key, the key of the attic

She flew up the stairs, unlocked the padlock and opened the trap The man sprang up at the sound

"Come, come with me" His own senses alert and hearing the noise of the horses below and steps about the house, he followed her without a word At the foot of the stairs she stopped

"I have a large sum of money in the house and those men have come to get it thinking I am alone If they kill me the money must be guarded"

"What have you, pistols shot guns?" he whispered taking in the whole situation

"Here is my husband's rifle It is loaded

"Hist Where are they going to break in?" The steps came boldly on the piazza to the front door

"Get behind me I will fire at the first man who enters How many cartridges are there?

"Six all loaded

"Very well Keep this close in your hand for me in case I need it"

There is no storming of shutters They heard the key applied to the door softly It opened and a man followed by two others confidently entered The first, guard, walk directly to the stairs He had taken but a step when three shots came in rapid succession There was a heavy thud, the man dropped and the other two turned and fled Sarah ran to the window, and two horses galloped down the lane

"Don't faint madam, there's work yet to do" said the tramp.

Mamie caught hold of the rail for support, and then went into the room "Get a candle Sarah"

They lighted a candle and gave it to the tramp who went down stairs the two women followed with brandy and ammonia The man had fallen backward and lay with his face up and head toward the door

"Raise the mask and give him air first, madam

Mamie raised the mask and fell back with a wild shriek

"Do you want to know why her hair is white" he asked

"It was Harry!" I answered It was that smiling popular young scamp

"It's no use to ask why he did it I don't care Motives don't matter much in such a case But she, Mamie—Mrs Wells —she has her hair but there is no trace of that midnight tragedy in her face

I believe she was ill for a long time continued my friend "They say small pox cures one of the other diseases Well, some griefs are like the small pox, they cure you of lesser weaknesses—tenderness of the heart for example This, I think, was one of them

"And the tramp —

He and Sarah were of course the witnesses at the inquest The next day he was off on his journey, and I have never heard of him since

---

THE DATE IS FIXED

And is a Positive Fact.

MARK WELL THE DAY.

Bangor, Saturday,

JUNE 10.

NATHANS & CO.'S

[illegible]

RAILROAD SHOWS.

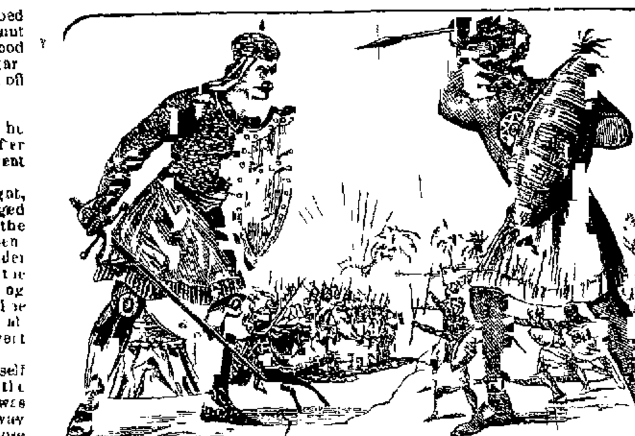

☞Not the Largest in the World, but☜

JUST LARGE ENOUGH!

All In One Ring!

TOGETHER WITH

COLVIN'S ZONE EXHAUSTING MENAGERIE!

JUKE'S AUTOMATIC MUSEUM!

FRYER'S PONY, DOG AND COAT CIRCUS!

And an All Earth's Wondrously Accumulated Hemispheric Portfolio of

Arenic Celebrities,

INCLUDING

THE WONDERFUL INDIA RUBBER MAN

This living miracle has been pronounced by medical experts to be ABSOLUTELY BONELESS In your presence he will tie himself in double knots, roll himself into a ball as you would a skein of yarn, put his head under his arm and perform many other incredible feats Your local physicians have promised to be present and examine this LIVING PHENOMENON

A DUO OF TOWERING COLOSSALS.

COL. RUTH GOSHEN!	PRINCE KE-TE-NA-LA!
The Plumed Knight of Palestine	Heir apparent to the Royal Throne, and

Their Combined Weight is over 1200 Pounds!

THEIR AGGREGATE HEIGHT IS OVER 17 FEET!

Prof. Fryer's Troupe of Trained Ponies

These equine wonders will perform MILITARY DRILLS, jump, [illegible] one will WALK ON STILTS another will RIDE ON THE BACK OF A PONY

A Life Like Tableau of the

ASSASSINATION OF PRESIDENT GARFIELD

And Trial of the Assassin,

With correct statues of Garfield, Guiteau, Judge Cox, Jury and Counsel will be exhibited in

JUKE'S MUSEUM OF AUTOMATIC LIFE

Prof. Fryer's DRAMATIC COMPANY

—OF—

TRAINED DOGS

Will present the stirring drama, entitled

CRIME AND ITS PUNISHMENT.

MADAME MARTHA,

Princess of the saddle, in her whirlwind DOUBLE TANDEM MANAGE ACT This charming equestrienne has just arrived from Europe and will present her TRAINED ARABIAN STALLIONS.

MR PHILO NATHANS,

Sole Six Horse Bareback Rider of the Earth Stands alone the undisputed King of Arenic Artists

LOUIS SEBASTIAN,

The Diamond Belted Champion Bareback Rider of the Universe

MISS MIRANDA,

The only living equestrienne artist who rides through a hoop of fire on the backs of two horses

MISS MINNIE PERRY,

The only lady bareback rider in the world Her presence is the very impersonation of Daring and Grace

J. A. WHITTAKER,

The Wondrous Cyclonic Hurdle Rider

THE ASHTON S,

Whose Gymnastic Exhibitions have proclaimed them undisputed monarchs over all

And a Host of Leapers, Riders, Tumblers, &c, &c

BE IN TOWN EARLY,

To See the Shimmering Sense Delighting Moving Mass of

GLITTERING SPLENDOR,

On the Highway seen at 9 A. M.

2 Exhibitions Daily--Admission as usual. Doors open at 1 & 7 P. M. Commence 1 Hour Later.

Ticket Office during Day of Exhibition at ARA WARREN'S DRUG STORE, Cor. Central and Hammond Sts.

Excursion Trains on all Railroads to

BANGOR Saturday, June 10.

WAIT FOR NOTHING, BUT COME!

[illegible]

June 3,5,9,10

ROOM PAPERS

BORDERS,

Curtains & Fixtures,

New and Superb Stock, Latest Styles, An Extensive Stock, All Grades and Prices.

For sale by

D. BUGBEE & CO.

[illegible] BOOKS

A full stock Also

Stationery of Every Description,

For sale at lowest prices

D. BUGBEE & CO.

Book Binding!

Executed with Neatness and Despatch.

D. BUGBEE & CO.

apr26 TuThS&w3m—17

ROYAL

[illegible]

Refined from Cotton Seed,

Expressly for Culinary Purposes For Use in Place of Lard.

GIVE IT A TRIAL.

Thompson & Kellogg, AGENTS.

June7

[illegible]

Loans placed promptly Also buy, sell and manage property on commission. Correspondence solicited. References on application

F. C. FIEHLING, 110 *Dearborn St., Chicago, Ill.*

may13 6m

(From the Toledo Blade.)

SURPRISING EFFECTS OF EXTRACT OF CELERY AND CHAMOMILE UPON THE NERVOUS SYSTEM AND DIGESTIVE ORGANS.

As Invariably Produced By Dr C. W. Benson's Celery and Chamomile Pills

They have been tested time and time again and always with satisfactory results This preparation just meets the necessities of the case Let me state just what my Pills are made to cure, and what they have cured and *will cure* Neuralgia Nervousness, Sick Headache, Nervous Headache Dyspeptic Headache Sleeplessness, Paralysis and Dyspepsia These diseases are all nervous diseases Nervousness embraces nervous weakness irritation despondency, melancholy, and a restless disturbed miserable state of mind and body, indescribable

These are some of the symptoms of nervousness, now, to be fully restored to health and happiness is a priceless boon and yet for 50 cents, you can cure yourself that there is a cure for you and for $5, at the very furthest that cure can be fully secured These Pills are all they are represented to be and are guaranteed to give satisfaction if used as directed and *will cure* any case

Sold by all Druggists Price 50 cents a box Depot 106 North Eutaw St, Baltimore Md By mail two boxes for $1 or six boxes for $2.50, to any address

DR. C. W. BENSON'S

SKIN CURE

Is Warranted to Cure

ECZEMA, TETTERS, HUMORS, INFLAMMATION, MILK CRUST, ALL ROUGH SCALY ERUPTIONS, DISEASES OF HAIR AND SCALP, SCROFULA ULCERS, PIMPLES and TENDER ITCHINGS on all parts of the body It makes the skin white soft and smooth removes tan and freckles and is the BEST toilet dressing in THE WORLD Elegantly put up, two bottles in one package consisting of both internal and external treatment

All first class druggists have it Price $1 per package.

C N Crittenton Sole Wholesale Agent, for Dr C W Benson's Remedies 115 Fulton St, New York

june1 1&w1m

SWAYNE'S OINTMENT

AN UNFAILING REMEDY FOR ALL SKIN DISEASES SUCH AS TETTER ITCH SORES PIMPLES ERYSIPELAS BLOTCHES RING WORM &C

THE GREAT CURE FOR PILES

Symptoms are moisture, itching, worse at night seems as if pin worms were crawling about the rectum [illegible] Sold [illegible] Box [illegible]

DESTROY YOUR CORNS

—BY USING—

Schlotterbeck's CORN, WART AND BUNION SOLVENT.

Removes Corns, Bunions, Callous and Warts.

Entirely harmless It is not a caustic. It removes them [illegible]

Price 25c a Bottle Sold by all Druggists

—PREPARED BY—

A. G. SCHLOTTERBECK

PORTLAND, MAINE

Special Notice.

The undersigned having conveyed all right title and interest as dealers in wood to the Bangor Wood Co, respectfully solicit their numerous patrons to transfer their trade to the said wood company

ELIJAH GORDON & CO

NOTICE.

The Bangor Wool Co, having purchased the interest of E & E W Corton in the wood business lately carried on by them respectfully solicit the patronage of the people of Bangor and vicinity All kinds of [illegible] wood [illegible] constantly on hand and promptly delivered

W H WARREN, Agent.

may26

There is no excuse for suffering from **Constipation**

and a thousand other diseases that owe their origin to a disordered state of the Stomach and Bowels and inaction of the Digestive Organs, when the use of

DR. HENRY BAXTER'S MANDRAKE BITTERS

Will give immediate relief, and in a short time effect a permanent cure [illegible] **Biliousness, Dyspepsia, Indigestion, Diseases of the Kidneys, Torpid Liver Rheumatism, Dizziness, Sick Headache, Loss of Appetite, Jaundice, Apoplexy, Palpitations, Eruptions and Skin Diseases, etc.,** all of which these [illegible] Keep the Stomach Bowels [illegible] in good working order and perfect health will be the result Ladies and others subject to Sick Headache will find relief and permanent cure by the use of these Bitters Being tonic and mildly purgative they

PURIFY THE BLOOD

by expelling all Morbid Secretions

Price 25 cts per bottle.

For sale by all dealers in medicine Send address for pamphlet giving full directions.

HENRY JOHNSON & LORD Props Burlington, Vt.

GRANITE.

I. A. CROCKETT & CO.,

Workers and dealers in Granite, keep constantly on hand an assortment of fine polished Monuments and Tablets, and will make to order Monuments, Tablets and Headstones of any design in light, red or dark granite

Designs and estimates furnished free All kinds of cemetery work in Granite a specialty

We also make to order Doorsteps, Hitchposts Stepping stones and do any work for which Granite may be used Granite for underpinning and other purposes at wholesale and retail We are proprietors of the only Granite Polishing Works in Penobscot County We will furnish good work and at reasonable prices

Works Corner Oak and York Streets,

my6 d&w6m Bangor, Me

FIRST QUALITY TURK'S ISLAND

SALT,

Twenty-five cents (25) per bush.

First quality T I Salt to arrive later in the season at less price

Second Quality Turk's Island Salt,

Now on hand, TWENTY CENTS (20) PER BUSHEL.

J. C. TOWLE & CO., 6 & 8 Broad St.

my25tf

Probate Court—Judge of Probate for the County of Penobscot:

The undersigned, administrator with will annexed of the estate of Joseph W Lane late of Bangor, in said County, deceased, respectfully represents that the goods and chattels rights and credits of said deceased are not sufficient to pay his just debts and charges of administration

Wherefore your petitioner prays your Honor to grant him power to sell by license at public or private sale and convey the whole of the following described real estate of the deceased, as the residue would be greatly depreciated by a sale of any portion, viz

A certain lot or parcel of land with the buildings thereon, situated on the easterly side of Howard street in said Bangor, and being the homestead of said Joseph W Lane late of said Bangor, deceased, and being the same premises located on said Howard street, given and devised to said Joseph W Lane by Artemacia Lane by will recorded in Registry of Deeds for said County of Penobscot, Vol 24 page 326 to satisfy said debts, expenses of sale and charges of administration

Said real estate is the same described in a deed recorded in the Registry of Deeds of said County Vol 311 page 478

HIRAM J FREBLE

Bangor, May 30th, 1882

STATE OF MAINE

PENOBSCOT, ss Court of Probate, May Term, A D 1882

Upon the foregoing petition ORDERED That said petitioner give public notice to all persons interested by causing a copy of the petition and this order thereon, to be published three weeks successively in the Bangor Daily Whig and Courier a newspaper published in Bangor in said County that they may appear at a Court of Probate for said County, to be held at the Probate Office in said Bangor on the last Tuesday in June next at ten of the clock in the forenoon and show cause if any they have, why the prayer of said petitioner should not be granted

ELLIOT WALKER, Judge

Attest JOHN F ROBINSON, Register

A true copy of the petition and order thereon,

Attest JOHN F ROBINSON Register

ne3 d3w

MRS LYDIA E. PINKHAM, OF LYNN, MASS.,

Yours for Health

Lydia E. Pinkham

Woman can Sympathize with Woman. Health of Woman is the Hope of the Race

LYDIA E. PINKHAM'S VEGETABLE COMPOUND

Is a Positive Cure

for all those Painful Complaints and Weaknesses so common to our best female population

[illegible] Female Complaints all ovarian troubles, Inflammation and Ulceration, Falling and Displacements, and the consequent Spinal Weakness and is particularly adapted to the Change of Life

[illegible] tumors from the uterus in an early stage of development [illegible]

It removes faintness flatulency, destroys all craving for stimulants and relieves weakness of the stomach It cures Bloating, Headaches, Nervous Prostration, General Debility Sleeplessness, Depression and Indigestion

That feeling of bearing down causing pain weight and backache is always permanently cured by its use

[illegible]

LYDIA E PINKHAM'S VEGETABLE COMPOUND is prepared at 233 and 235 Western Avenue Lynn Mass Price $1 Six bottles for $5 Sent by mail in the form of pills also in the form of lozenges on receipt of price $1 per box for either Mrs Pinkham freely answers all letters of inquiry Send for pamphlet Address as above *Mention this Paper*

No family should be without LYDIA E PINKHAM'S LIVER PILLS They cure constipation biliousness, and torpidity of the liver 25 cents per box

☞ Sold by all Druggists ☜

PERUVIAN SYRUP

AN IRON TONIC

Cures Dyspepsia Nervous Affections, General Debility Fever and Ague Paralysis, Chronic Diarrhœa Boils Dropsy, Humors, Female Complaints, Liver Complaint, Remittent Fever, and all diseases originating in a bad State of the Blood or accompanied by Debility or a low State of the System

eeS ThSTu&w eow4t 1y

JAMESON'S XXX

Pilot and Butter Crackers,

for sale by all first class grocers

James Jameson & Son,

Manufacturers and dealers in all kinds of

[illegible]

15 Pickering Sq, and 63 and 65 Broad St

☞Connected by telephone

mch16 tf

Parker's Hair Balsam

[illegible]

Never Fails to Restore Grey or Faded Hair to the youthful color [illegible]

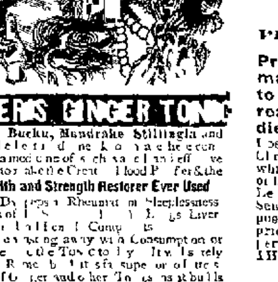

Get the Best

PARKER'S GINGER TONIC

Ginger Buchu, Mandrake Stillingia and many of the best medicines known are here combined into a medicine of such varied and effective powers [illegible]

Best Health and Strength Restorer Ever Used

It cures Dyspepsia Rheumatism Sleeplessness all diseases of the Stomach Bowels Lungs Liver Kidneys [illegible]

If you are wasting away with Consumption or any disease use the Tonic to day [illegible]

[illegible] signature of Hiscox & Co N Y See circular

LARGE SAVING IN BUYING THE DOLLAR SIZE.

[illegible]

Congress has at last provided a Court with jurisdiction of claims on the Geneva Award fund, for losses by "Exculpated Cruisers and War Premiums

Having for ten years made persistent efforts to secure this justice, I shall be glad to give information to claimants and am prepared with the best legal assistance to prosecute the claims before this court efficiently on reasonable charges

I refer, by permission, to

Hon James G Blaine ex Secretary of State

Hon Wm P Frye U S Senator Maine

Hon B F Jonas U S Senator Louisiana

Hon Thomas B Reed, M C Maine

Hon W W Crapo, M C Massachusetts

Messrs Shellabarger & Wilson, Washington, D C

Moses Taylor & Co New York

Capt James G Pendleton Searsport, Maine

Llewellyn J Morse Bangor, Maine

E. W. METCALF,

25 Iowa Circle, Washington, D C.

E. W. METCALF and CLARENCE HALE,

ARE ASSOCIATED AS

SOLICITORS and PRACTITIONERS

BEFORE THE

Court of Commissioners of Alabama Claims.

Address —Washington, D C, and Portland, Me

Refer by permission, to—Hon James G Blaine, Hon William P. Frye U S Senate Hon B F Jonas, U S Senate, Hon W W Crapo, M C, Mass, Hon Wm E Chandler, Sec'y of the Navy, Hon Eugene Hale, U Senate, Hon T B Reed, M C, Maine, Shellabarger & Wilson, Washington, D C, Moses Taylor & Co, New York City

may29 tf

FRESH SALMON [illegible]

Best Penobscot Salmon from 35 to 45 cents per pound.

S. B. KIDDER & CO.,

123 and 124 Exchange St

may

Railroads.

Maine Central Railroad.

CHANGE OF TIME.

Commencing Dec 5th 1881

AN ACCOMMODATION TRAIN will leave Bangor for Waterville at 6 00 A M, daily (Sundays excepted) stopping at all intermediate stations and passengers from Bangor for such stations as [illegible] ing for Newport and Dexter or Burnham and Belfast MUST TAKE THIS TRAIN as must also passengers from way stations for points west of the same or take the afternoon mixed train or the night [illegible]

AN EXPRESS TRAIN will leave Bangor at [illegible] A M with cars running over all the lines to Portland and Pullman Parlor Cars [illegible] with Grand Trunk [illegible] & Worcester line at Westbrook [illegible] M Junction, and with Eastern R R for Portland arriving in Boston at 5 30 P M This train WILL NOT STOP BETWEEN BANGOR AND NEWPORT

NIGHT TRAIN with Pullman Sleeping Car leaves Bangor for Boston via Augusta at [illegible] P M EVERY NIGHT connecting [illegible] Portland at [illegible] A M and Boston at 6 30 A M

MIXED TRAIN leaves Bangor for Waterville at 1 00 P M, connecting at Newport for Dexter and at Burnham for Belfast

NIGHT TRAIN from Boston arrives in Bangor at 5 4 A M (every day)

DAY TRAIN arrives in Bangor at [illegible] P M

THE [illegible] FREIGHT TRAIN [illegible] A M [illegible]

THROUGH FREIGHT TRAINS from [illegible]

PAYSON TUCKER Supt

Dec 1st [illegible] &w

BANGOR & PISCATAQUIS RAILROAD

ARRANGEMENT OF TRAINS

[illegible]

ARTHUR BROWN

Nov [illegible]

European & No. American Railway.

SPRING ARRANGEMENT

On and after MONDAY [illegible]

[illegible]

F W CRAM [illegible]

Bangor Feb [illegible]

WHEAT BITTERS

The Great **LIQUID FOOD FOR BLOOD, BRAIN AND NERVES.**

[illegible] A CHEAP ALCOHOLIC DRINK [illegible]

A POSITIVE TONIC, ALWAYS ACCEPTABLE AND RELIABLE,

[illegible] the system and leave deleterious effects On the contrary it furnishes just the [illegible] necessary to the brain strength [illegible] the nerves purifies the heart's blood and thereby makes only the best flesh bone and muscle [illegible] NERVOUS and GENERAL DEBILITY MALARIA DYSPEPSIA INSOMNIA. Produces healthy action of the Liver and Kidneys [illegible] DELICATE FEMALES NURSING MOTHERS and WEAKLY CHILDREN [illegible] Prepared only by WHEAT BITTERS CO Office 19 Park Place New York City

[illegible]

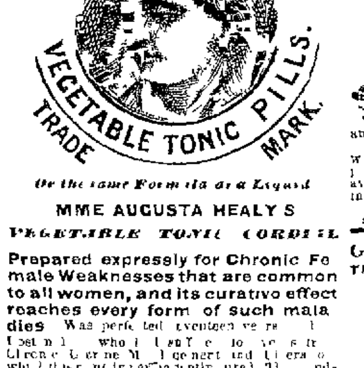

MME, AUGUSTA HEALY'S VEGETABLE TONIC PILLS. TRADE MARK.

Or the same Formula as a Liquid

MME AUGUSTA HEALY'S

VEGETABLE TONIC CORDIAL

Prepared expressly for Chronic Female Weaknesses that are common to all women, and its curative effect reaches every form of such maladies Was perfected seventeen years [illegible]

[illegible]

IHAYER & CO 13 Temple Place Boston Mass

CEPHALINE.

CEPHALINE NERVE FOOD

This Brain and Nerve Food is composed of [illegible] real products [illegible] Mr S M R—— Just one of the Peace Clear Lake Iowa says I am pleased with the Cephaline [illegible] Mrs [illegible] W [illegible] Braintree, Mass as a successful treatment for [illegible] and Nervous Headaches [illegible] Andrews [illegible] Hartford [illegible] Price [illegible] Address H F THAYER & CO [illegible]

m 16 TT &w!

Notice of Foreclosure.

Whereas Helen S Hunnewell and William Hunnewell both of Brewer [illegible] Penobscot [illegible] State of Maine by their deed dated the twenty second day of May A D 18[illegible] recorded in Penobscot Registry of Deeds vol [illegible] page 4[illegible] conveyed to Manly Hardy in mortgage a parcel of real estate situated in said Brewer and bounded and described as follows, viz Beginning at the southern corner of land of E B Bissell heirs on the northerly side of Centre street (so called) and running northeasterly at right angles with said street by said Bissell now or formerly of said Bissell and John Holyoke's line one hundred and twenty feet to land now or late of Jos. W Jordan thence southerly through the centre of the well to the house half of which stands on said land herein granted thence through the centre of the front door of said house and thence to the same line to the street thence northwesterly by said street to the first mentioned bounds together with the northwesterly half of the dwelling house on said land to be divided by the partitions as they now stand, together with all other buildings on said premises, with all rights privileges and easements necessary for the proper use and enjoyment of said premises Now the condition of said mortgage has been and still is broken, by reason whereof I claim a foreclosure of the same and give this notice for the purpose of foreclosing said mortgage

MANLY HARDY

By Frank A Floyd his Attorney

May 31st, 1882

June2 e3w

Heath's Coupe.

All orders for my Clarence Coupe should be left at Harlow's Drug Store, which is its stand for the present. D P HEATH

may18

Steamships.

Boston and Bangor STEAMSHIP CO

[illegible]

FOUR TRIPS PER WEEK

Commencing Monday [illegible]

STEAMER KATAHDIN [illegible]

Leaving Lincoln W [illegible]

[illegible]

Bangor & Bar Harbor

TWO TRIPS PER WEEK

QUEEN CITY,

Capt. Barbour

[illegible]

ANCHOR LINE

[illegible]

[illegible] LINE,

Royal Mail Steamships,

FROM PORTLAND AND BOSTON ON THURSDAYS

[illegible]

For England France & Germany

C B RICHARD & CO

[illegible]

MAINE STEAMSHIP COMPANY

Semi-Weekly Line to New York

Steamers Eleanora and Franconia

[illegible]

BOSTON,

VIA STEAMER FROM PORTLAND

[illegible]

J B COYLE [illegible]

GRAY'S SPECIFIC MEDICINE

TRADE MARK The Great English Remedy TRADE MARK

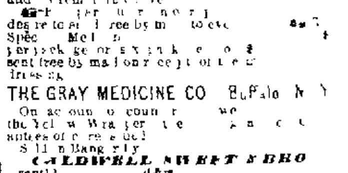

BEFORE TAKING AFTER TAKING

Diseases that follow as a sequence [illegible]

[illegible]

THE GRAY MEDICINE CO Buffalo N Y

On account of counterfeits we have adopted the Yellow Wrapper [illegible]

Sold in Bangor by

CALDWELL SWEET & BRO

sept12 d&w

Burdock BLOOD BITTERS

Cures Scrofula Erysipelas Pimples Face Grubs Blotches Boils Tetter Humors Salt Rheum Scald Head Sores Mercurial Diseases Female Weaknesses and Irregularities Dizziness Loss of Appetite Jaundice Affections of the Liver Indigestion Biliousness Dyspepsia and General Debility [illegible]

PRICE $1.00 [illegible]

FOSTER MILBURN & Co Props Buffalo N Y

sep19 eod 3eow

Executor's Notice

The subscriber hereby gives public notice to all concerned that he has been duly appointed and has taken upon himself the trust of an Executor of the Last Will and Testament of

SUSAN H BUCK late of Bangor

in the county of Penobscot deceased [illegible] bond as the law directs He therefore requests all persons who are indebted to the estate of said deceased to make immediate payment and those who have any demands thereon to present the same for settlement to him

HORACE E BUCK, Executor

Bucksport, May 31, 1882 3w

O.

House

C.

Comr

JOHN

J. F.

TRU

20 C

Golden Ga

Pea

TE.

STO Will o ing. N pieces Renfre the low cents. Thes goods selling but owi ward S has bro STO

Seasi

Islesboro,

J. H

PA

Roor

Border

A large assort

CHARI

april7